

942 OLIVE STREET TENANT IMPROVEMENT WORK

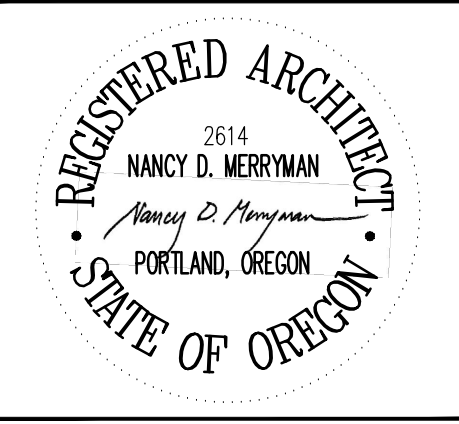

PROJECT INFORMATION / ZONING

PROJECT ADDRESS: 942 OLIVE STREET
BRADFORD BUILDING
EUGENE, OREGON 97401

ZONING/DESIGNATIONS: LANE COUNTY

OCCUPANCY: B

CONSTRUCTION: V-A, FULLY SPRINKLED

DESCRIPTION: 1 STORY BUILDING, NO BASEMENT

BUILDING AREA: APPROXIMATELY 12,960 SQUARE FEET

TAX LOT: 5000

MAX HEIGHT: NO CHANGE

SITE SETBACKS: NO CHANGE

PARKING: NO PARKING ON LOT

DRAWING INDEX

- ARCHITECTURAL**
- G1.0 COVER
 - G1.1 FIRE & LIFE SAFETY / SITE PLAN
 - G1.2 ASSEMBLIES
 - A1.0 DEMOLITION PLAN
 - A1.1 FLOOR PLAN
 - A1.2 ROOF PLAN
 - A2.1 FURNITURE & FINISHES
 - A3.1 REFLECTED CEILING PLAN
 - A4.0 INTERIOR ELEVATIONS
 - A4.1 INTERIOR ELEVATIONS
 - A4.2 INTERIOR ELEVATIONS
 - A4.3 INTERIOR ELEVATIONS
 - A4.4 INTERIOR ELEVATIONS
 - A4.5 INTERIOR ELEVATIONS
 - A4.6 INTERIOR ELEVATIONS
 - A5.1 ENLARGED PLANS
 - A5.2 ENLARGED PLANS / DETAILS
 - A5.3 ENLARGED PLANS / DETAILS
 - A6.0 EXTERIOR ELEVATIONS
 - A8.1 ROOF DETAILS
- ELECTRICAL**
- E0.0 COVER - ELECTRICAL
 - E0.1 SCHEDULES - ELECTRICAL
 - E1.0 DEMOLITION PLAN - ELECTRICAL
 - E2.0 FLOOR PLAN - LIGHTING
 - E3.0 FLOOR PLAN - POWER
 - E5.0 DIAGRAMS, SCHEDULES & ENLARGED PLANS

MECHANICAL, PLUMBING & STRUCTURAL WORK
TO BE UNDER SEPARATE PERMIT

PROJECT TEAM

OWNER: UNIVERSITY OF OREGON
CAMPUS PLANNING, DESIGN & CONSTRUCTION
1276 UNIVERSITY OF OREGON
EUGENE, OR 97403
TEL (541) 346-5880
FAX (541) 346-6197
CONTACT: MARTINA OXOBY
EMAIL: moxoby@uoregon.edu

ARCHITECT: MERRYMAN BARNES ARCHITECTS, INC.
12131 N.W. HOYT ST. SUITE #403
PORTLAND, OREGON 97209
TEL (503) 222-3753
FAX (503) 295-6718
CONTACT: NANCY MERRYMAN
EMAIL: nmerryman@merrymanbarnesarchitects.com

STRUCTURAL ENGINEER: DCI ENGINEERS
400 SW 6th AVE. SUITE #605
PORTLAND, OREGON 97204
TEL (503) 242-2448
FAX (503) 242-2449
CONTACT: KYLE KRAXBERGER
EMAIL: kkraxberger@dc-engineers.com

MECHANICAL ENGINEER: MKE & ASSOCIATES
6915 SW MACADAM AVE. SUITE #200
PORTLAND, OREGON 97219
TEL (503) 892-1188
FAX (503) 892-1190
CONTACT: ALLEN CRISANAZ, P.E.
EMAIL: allenc@mke-inc.com

ELECTRICAL ENGINEER: REYES ENGINEERING
10555 SE 82nd AVE. SUITE # 203
HAPPY VALLEY, OREGON 97086
TEL (503) 771-1986
CONTACT: BERT KLAWA
EMAIL: bklawa@reyeseng.com

TOILET ACCESSORY ABBREVIATIONS:
SD SOAP DISPENSER
PTD PAPER TOWEL DISPENSER
SCD SEAT COVER DISPENSER
TP TOILET PAPER DISPENSER

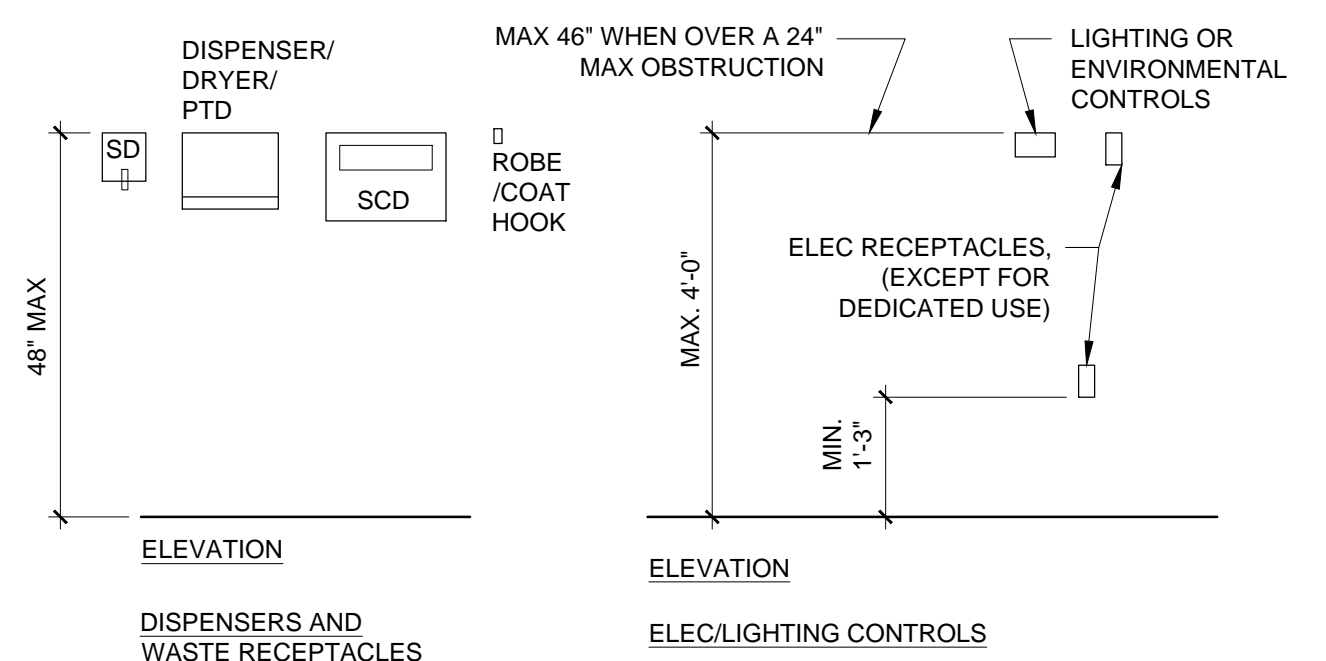
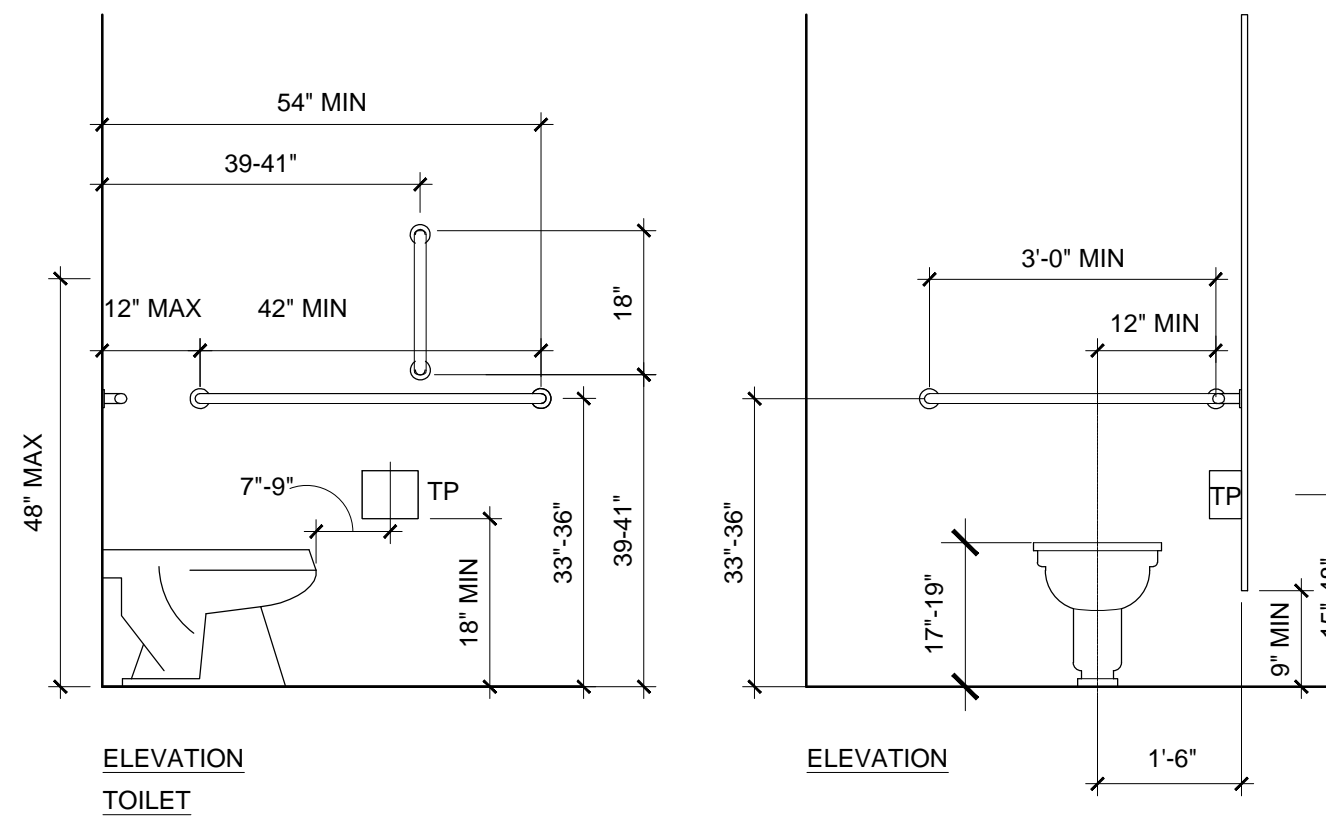
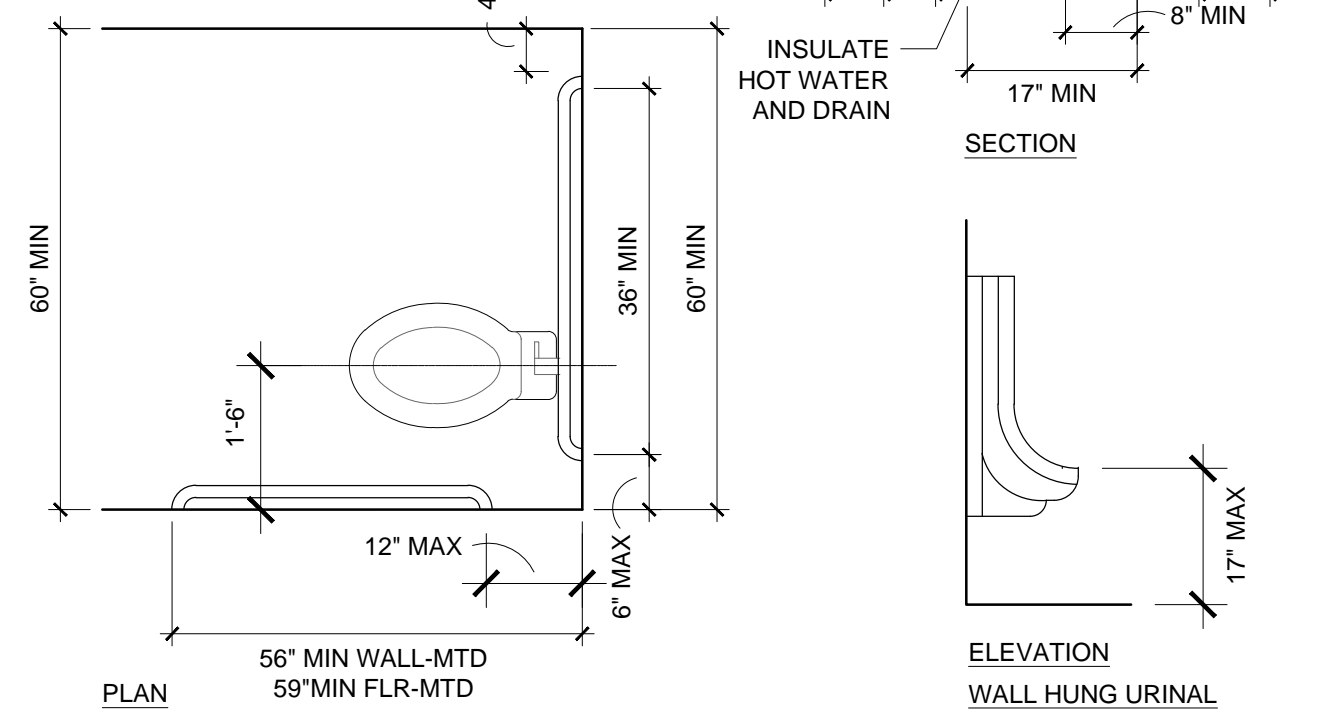
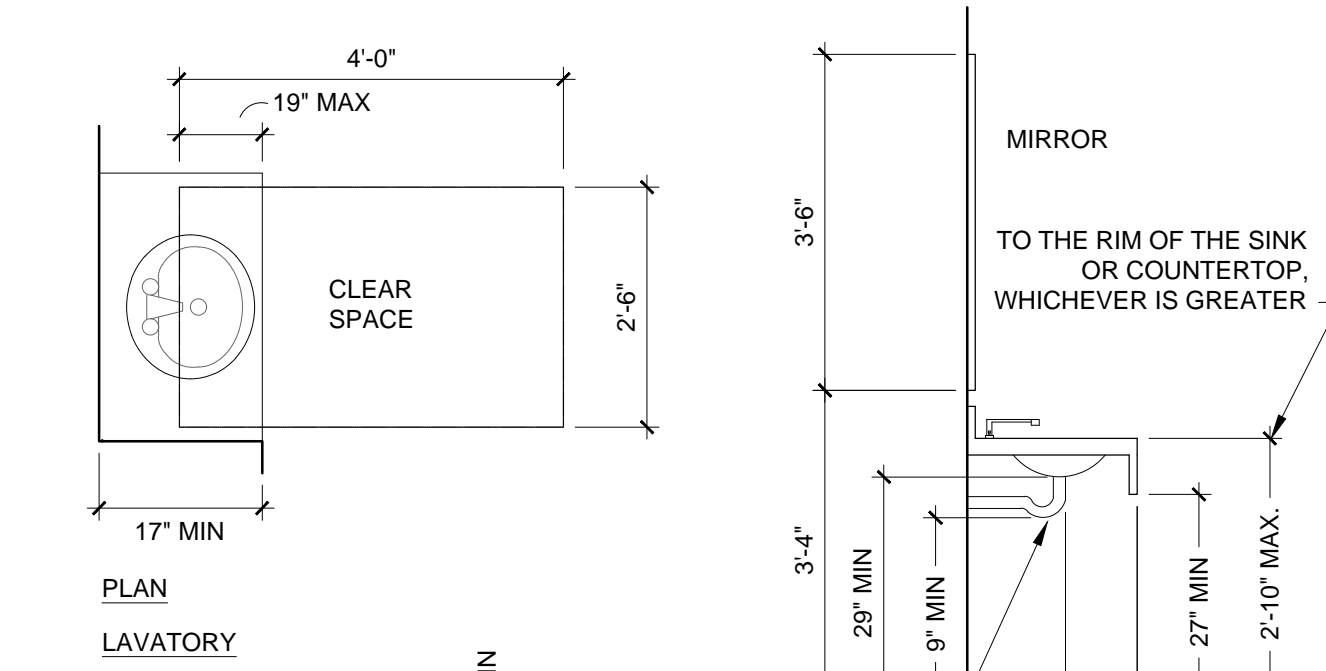

TYPICAL MOUNTING HEIGHTS
NOT TO SCALE

ABBREVIATIONS & COMMON SYMBOLS

ABV	ABOVE	F.O.C.	FACE OF CONCRETE	R.O.	ROUGH OPENING
AC TILE	ACOUSTICAL TILE	FRT	FIRE RETARDANT TREATED	ROW	RIGHT OF WAY
ACT	ACOUSTICAL CEILING TILE	FX	FIXED WINDOW	RS	ROUGH SAWN
ADJ	ADJACENT	GA	GAUGE	S&R	SHELF AND ROD
AFF	ABOVE FINISHED FLOOR	GALV	GALVANIZED	S&V	STAIN & VARNISH
AL	ALUMINUM	GL	GLASS	SC	SOLID CORE
ARCH	ARCHITECTURAL	GWB	GYPSUM WALLBOARD	SCHED	SCHEDULE
AVG	AVERAGE	HC	HOLLOW CORE	SEC	SECTION
BLKG	BLOCKING	HDWE	HARDWARE	SGD	SLIDING GLASS DOOR
B.O.	BOTTOM OF	HM	HOLLOW METAL	SHT	SHEET
BR	BRICK, BEDROOM	HOR	HORIZONTAL	SHWR	SHOWER
CPT	CARPET	HT	HEIGHT	SIM	SIMILAR
CMU	CONCRETE BLOCK	HW	HOT WATER	SL	SLIDER WINDOW
CEM	CEMENT	HWT	HOT WATER TANK	SPECS	SPECIFICATIONS
C TILE	CERAMIC TILE	ID	INSIDE DIMENSION	SF	SQUARE FEET
CFM	CUBIC FEET PER MINUTE	INSUL	INSULATION	S.O.G.	SLAB ON GRADE
CL	CENTER LINE	INT	INTERIOR	SRWY	STAIRWAY
CLG	CEILING	KIT	KITCHEN	ST	STEEL
CLO	CLOSET	L	LONG, LINE	STOR	STORAGE
CON	CONSTRUCTION	LAV	LAVATORY	STRUC	STRUCTURAL
CONC	CONCRETE	LR	LIVING ROOM	SUSP	SUSPENDED
CONT	CONTINUOUS	LT	LIGHT	SV	SHEET VINYL
COR	CORRIDOR	MAR	MARBLE	T	TREAD, THICKNESS
C TO C	CENTER TO CENTER	MATL	MATERIAL	TEMP	TEMPERED GLASS
CVG	CLEAR VERTICAL GRAIN	MAX	MAXIMUM	THRESH	THRESHOLD
CW	COLD WATER	MECH	MECHANICAL	TK	TIGHT KNOT
DTL	DETAIL	MIN	MINIMUM	T.O.	TOP OF
DF	DRINKING FOUNTAIN	M.O.	MASONRY OPENING	T.O.W.	TOP OF WALL
DIA	DIAMETER	MUL	MULLION	TYP	TYPICAL
DIM	DIMENSION	MTD	MOUNTED	UNFIN	UNFINISHED
DN	DOWN	N/A	NOT APPLICABLE	U.N.O.	UNLESS NOTED OTHERWISE
DO	DITTO	NAT	NATURAL	UR	URINAL
DR	DINING ROOM, DOOR	NIC	NOT IN CONTRACT	VCT	VINYL COMPOSITION TILE
DS	DOWNSPOUT	NO. #	NUMBER	V.I.F.	VERIFY IN FIELD
DWG	DRAWING	NOM	NOMINAL	VERT	VERTICAL
D/W	DISHWASHER	NTS	NOT TO SCALE	VTOS	VENT TO OUTSIDE
EA	EACH	OC	ON CENTER	W	WIDTH
ELEC	ELECTRIC(AL)	OD	OUTSIDE DIMENSION	W/	WITH
ELEV	ELEVATION	OPP	OPPOSITE	WC	WATER CLOSET
(E)	EXISTING	PT(D)	PAINT(ED)	WD	WOOD
EXT	EXTERIOR	PL	PLASTER, PLATE	W/D	WASHER/DRYER
FEC	FIRE EXTINGUISHER CABINET	P LAM	PLASTIC LAMINATE	WDW	WINDOW
FIN.	FINISH	PLYWD	PLYWOOD	WI	WROUGHT IRON
FL	FLOOR	Q TILE	QUARRY TILE	WP	WATERPROOF
F.O.	FACE OF	R	RISER, RADIUS		
F.O.F.	FACE OF FRAMING	REBAR	REINFORCING BAR		
F.O.I.C.	FURNISHED BY OWNER, INSTALLED BY CONTRACTOR	REF	REFRIGERATOR		
F.O.I.C. (OFCI)	FURNISHED BY OWNER, INSTALLED BY CONTRACTOR	REQD	REQUIRED		
F.O.I.O.	FURNISHED BY OWNER, INSTALLED BY OWNER	RES	RESILIENT FLOORING		
F.C.I.C.	FURNISHED BY CONTRACTOR, INSTALLED BY CONTRACTOR	REV	REVISION		
		RM, RMS	ROOM, ROOMS		

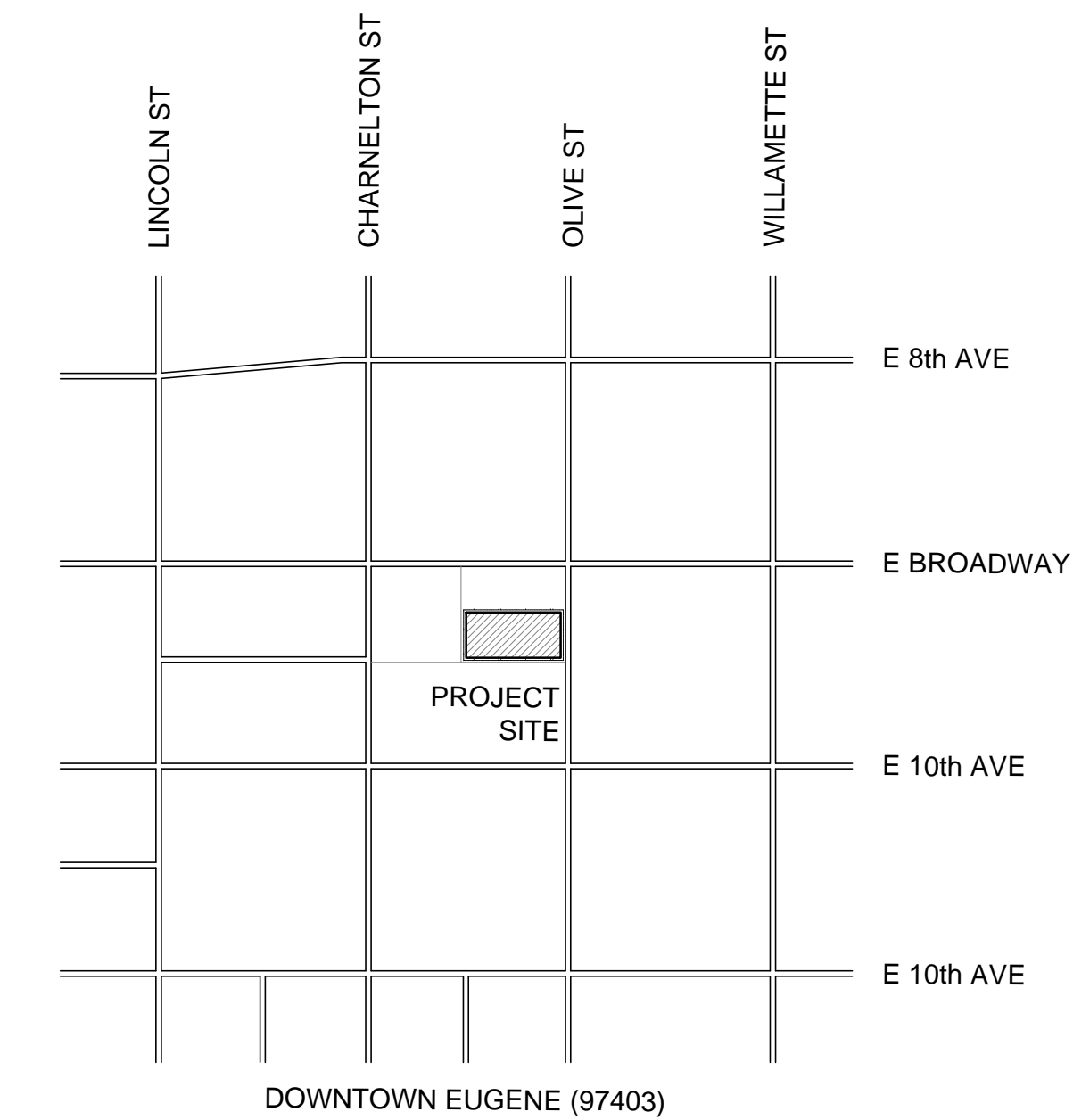

1 VINCINITY MAP
G1.0 N.T.S.

942 OLIVE STREET

942 OLIVE STREET, EUGENE, OREGON 97401
OWNER: UNIVERSITY OF OREGON
CAMPUS PLANNING, DESIGN & CONSTRUCTION
CONTACT: MARTINA OXOBY 541.346.5880

PROJECT NO. 15-0309
ISSUE DATE 09.25.2015

REVISIONS

SHEET

COVER
G1.0

BID SET
© MERRYMAN BARNES ARCHITECTS, INC.

MERRYMAN BARNES ARCHITECTS 1231 NW HOYT ST. SUITE 403 | PORTLAND, OR 97209 | P: 503-295-6718 | F: 503-295-6718 | WWW.MERRYMANBARNESARCHITECTS.COM



942 OLIVE STREET - TENANT IMPROVEMENT WORK

GOVERNING CODES	SEC. I
ZONING: CITY OF EUGENE, CHAPTER 9, ZONING CODE	
APPLICABLE CODE: 2014 OREGON STRUCTURAL SPECIALTY CODE	
WORK SCOPE	
WORK SCOPE: INTERIOR TENANT IMPROVEMENT WORK	
CONSTRUCTION DATA	SEC. II
CONSTRUCTION TYPE: VA WITH FIRE SPRINKLERS IN LIEU OF 1 HR	
BUILDING HEIGHT: MAX ALLOWABLE = NO CHANGE	
STORIES: MAX ALLOWABLE = NO CHANGE	
BUILDING AREA: GROUND FLOOR EXISTING 12,800 SF PROP: NO CHANGE	
TOTAL BUILDING FLOOR AREA: 12,800 SF	
MINIMUM REQ'D SETBACKS: NO CHANGE - SEE ZONING REQUIREMENTS	
EXTERIOR FIRE RESISTANCE: NO CHANGE	
EXTERIOR OPENING FIRE PROTECTION: NO CHANGE	

OCCUPANCY	SEC. III
OCCUPANCY: EXISTING: B PROPOSED: B NO CHANGE IN OCCUPANCY	TABLE 602
TOTAL NET TOTAL: 365 OC.	
BUILDING AREA CALCULATIONS	SEC. IV
ALLOWABLE AREA: B 1 FLOOR = 18,000 SF	TABLE 503
YARD INCREASE (506.1): 0	
SPRINKLER INCREASE: 0	
EXISTING AREA: 1 FLOOR = 12,800 SF	
FIRE RESISTIVE ELEMENTS	SEC. V
FIRE RESISTIVE CONSTRUCTION FOR TYPE II-A (T 601)	TABLE 601
BUILDING ELEMENT: REQUIRED FIRE RATING (HRS.) PROVIDED FIRE RATING (W/SPRINKLERS)	
STRUCTURAL FRAME: 1 0	
BEARING WALLS - EXT.: 1 1	
BEARING WALLS - INT.: 1 0	
NON BEARING WALLS - EXT.: 1 >30 TO PL 1 >30 TO PL	
NON BEARING WALLS - INT.: 0 0	
FLOORS & FLOOR CEILING: 1 0	
ROOFS & ROOF CEILING: 1 0	
EXTERIOR DOORS / WINDOWS: SEE SEC. 1	
DOORS (IN 1 HR WALLS): 0 0	
NON SEPARATED USES (508.3): MOST RESTRICTED USE IS 'A' OCCUPANCY	
FIRE SEPARATION DISTANCE: 5'-10" = 25% ALLOWABLE AREA UNPROTECTED OPENINGS 15.8% PROPOSED UNPROTECTED ALONG ALLEY	
PARAPETS: EXISTING TO REMAIN	

EXITS	SEC. VI
EXITING: SEE EXIT DIAGRAMS EXIT ACCESS TRAVEL DISTANCE = 135' IN SPRINKLED BUILDING A OCCUP COMMON PATH OF EGRESS TRAVEL = 54'; 100' B ALLOWED OCCUP W/ SPRINKLERS MIN. WIDTH 0.2' x OCCUPANTS MIN. CORRIDOR WIDTH 0.3' x OCCUPANTS (44" MIN.) EXIT DOORS TO SWING IN DIRECTION OF TRAVEL WHEN SERVING OCCUP. LOAD > 50.	1005.1
FIRE DETECTION & SUPPRESSION	SEC. VII
FIRE ALARM SYSTEM: REQUIRED PER SECTION 303.9	
SPRINKLERS: REFURBISH EXISTING SYSTEM PER OSSC 9-1	
FIRE EXTINGUISHERS: REQUIRED WITHIN 75' OF ANY POINT, 3 PROVIDED	
ACCESSIBILITY	SEC. VII
ACCESSIBILITY: 1. ALL NEW CONSTRUCTION TO MEET CH. 11 REQUIREMENTS 2. EXISTING FEATURES REMODELED TO MEET ACCESSIBILITY GUIDELINES A. FRONT MAIN ENTRY, RAMP & DOORS B. 2ND EXIT C. PATH OF TRAVEL D. RESTROOMS E. SIGNAGE 3. PARKING - NONE EXISTING 4. DRINKING FOUNTAIN - NONE PROPOSED 5. SHOWER - NONE PROPOSED	ANSI A117.1 - 2003

ENERGY CODE	SEC. VII
REQUIRED AND PROPOSED: TABLE 502.1.1	
ROOFS: R-20 CI	
WALLS (WOOD FRAME): R-21	
DOORS: FLUSH DOOR: U MAX. 0.46 DOORS W/ > 50% GLAZING: U MAX. 0.35 U MAX. 0.60, SHGC 0.40 MAX. NEW STOREFRONT WINDOWS, U MAX. 0.45 SHGC 0.40 MAX. ENTRANCE DOOR: U MAX. 0.80, SHGC MAX. 0.40	
PLUMBING	SEC. VII
FIXTURE COUNT: WATER CLOSETS - 4 REQUIRED, 8 PROVIDED LAVATORIES - 2 REQUIRED, 6 PROVIDED	TABLE 29-A
PERMITS & SPECIAL INSPECTIONS	SEC. VII
CONSTRUCTION ACCESS: BUILDING WILL BE UNOCCUPIED DURING CONSTRUCTION.	
DEFERRED SUBMITTALS: NO DEFERRED SUBMITTALS	
SEPARATE PERMITS: STRUCTURAL UPGRADES PERMIT #15-0489-01 FIRE SPRINKLERS FIRE ALARMS MECHANICAL / PLUMBING PERMIT	

LIFE SAFETY PLAN LEGEND
OCC. GROUP: OPEN OFFICE - ROOM NAME & USE ROOM: -510 @ 100 - OCC. LOAD / SF- TABLE 1004.1.1 AREA (SF): 6 OC - 2 EX - EXITS REQUIRED = 1 UNO TOTAL OCCUPANT LOAD: EXITS PROVIDED = 1 UNO
EMERGENCY EGRESS LIGHTING LEVEL AT 1 FOOTCANDLE / SF MIN. SEE E2.0 LIGHTING PLAN
EXIT PATH: 30' / 36"
FIRE EXTINGUISHER: 30' / 36"
EXIT SIGN (HATCHED AREA INDICATES DIRECTION OF ARROW) EXISTING NOT SHOWN
DOOR CLOSER
DOOR PANIC DEVICE (REQ'D > 50 IN A/E OCCUP)
DOOR LOCKING / NON-LOCKING INDICATION (ALWAYS UNLOCKED IN DIRECTION OF EGRESS)
EXISTING EXTERIOR WALLS

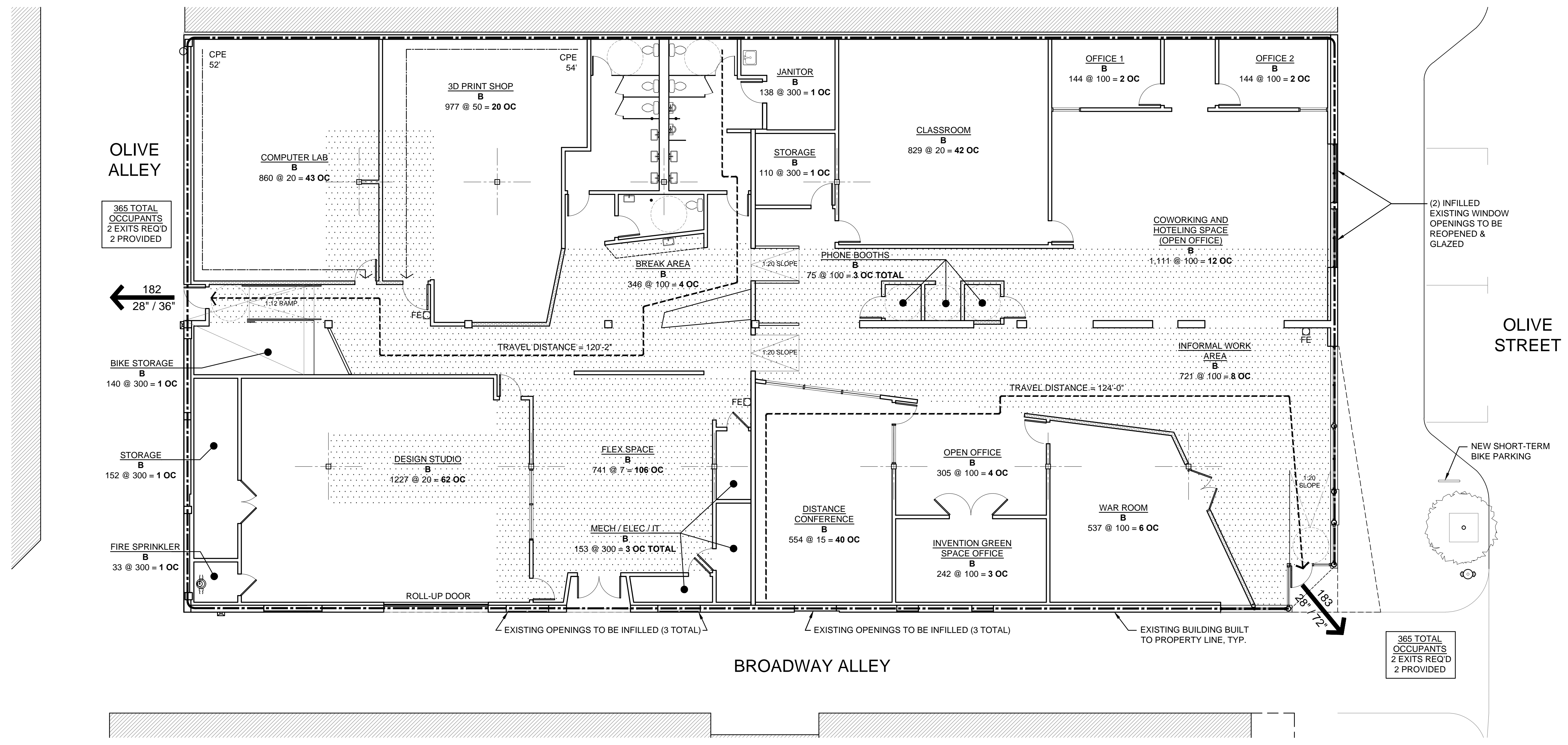
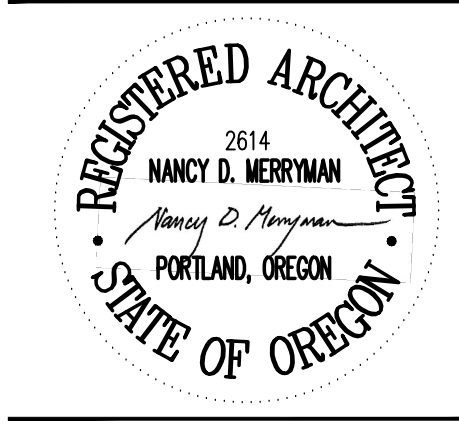

942 OLIVE STREET
 942 OLIVE STREET, EUGENE, OREGON 97401
 OWNER: UNIVERSITY OF OREGON
 CAMPUS PLANNING, DESIGN & CONSTRUCTION
 CONTACT: MARTINA OXOBY 541.346.5880

PROJECT NO. 15-0309
 ISSUE DATE 09.25.2015

SHEET
 FIRE / LIFE SAFETY
G1.1
 BID SET
 © MERRYMAN BARNES ARCHITECTS, INC.

1 FIRE & LIFE SAFETY / SITE PLAN
 G1.1 1/16" = 1'-0" ON 11X17 SHEETS (1/8" = 1'-0" AT FULL SIZE)

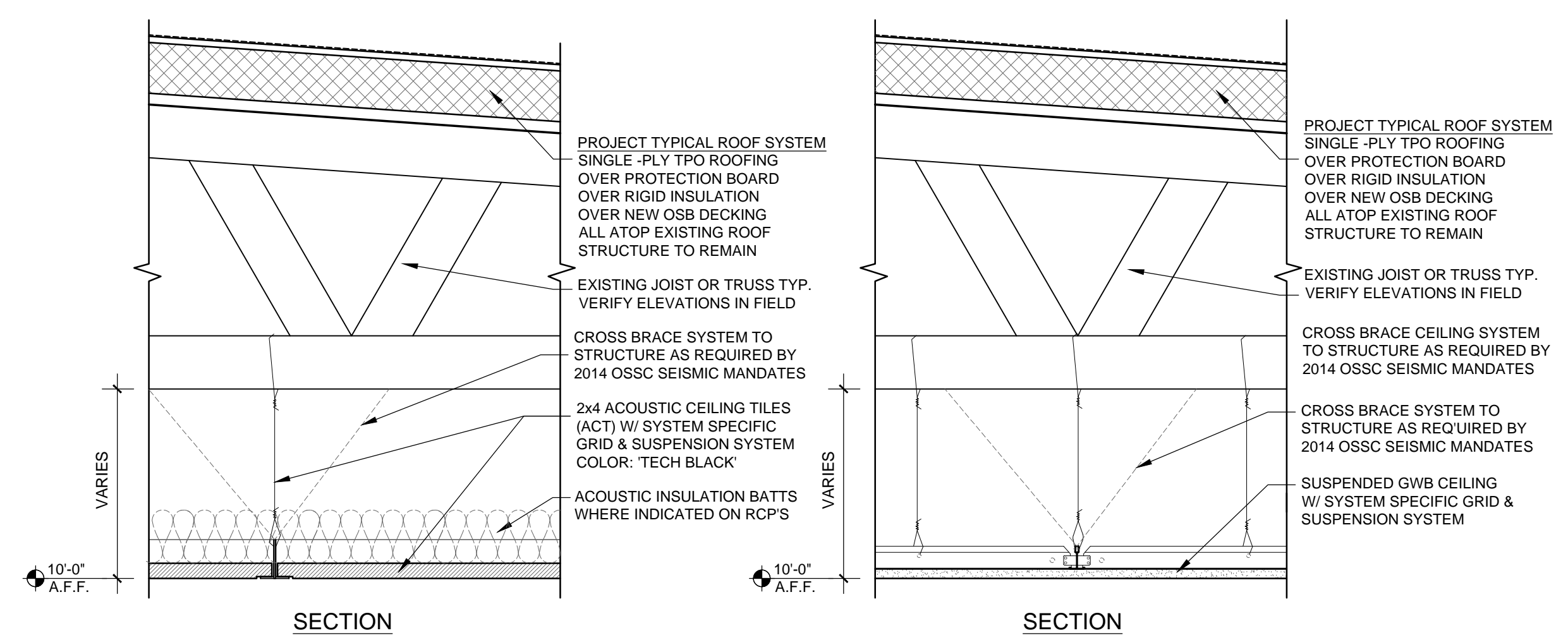

C1 SUSPENDED 'ACT' CEILING
1 1/2" = 1'-0"

C2 GWB 'HARD LID' CEILING
1 1/2" = 1'-0"

4 CEILING ASSEMBLY TYPES - NOT RATED
G1.2

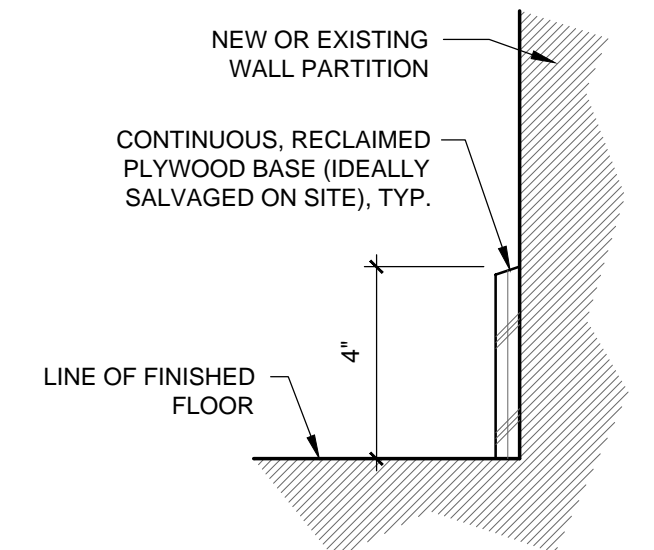

5 TYPICAL WALL BASE
G1.2 1 1/2" = 1'-0" ON 11x17 SHEETS (3" = 1'-0" AT FULL SIZE)

GENERAL ASSEMBLY TYPE NOTES:

- PARTITION TYPES TYPICALLY TO USE 362S125-18 STEEL STUDS (3/8" x 25 GAUGE W/ 1 1/2" FLANGES) AT 24" O.C. (U.N.O.)
- A 'SIM' DESIGNATION W/ ASSEMBLY TAGS INDICATES A ONE SIDED PARTITION. FINISH MATERIAL OCCURS ON THE TAGGED SIDE OF PARTITION ONLY. ALL OTHER COMPONENTS TO BE UNCHANGED.
- AN 'A' DESIGNATION W/ THE ASSEMBLY TAGS DENOTES PARTITIONS THAT REQUIRE ACOUSTIC ATTENUATION. e.g. SEALANT AT ALL PENETRATIONS & GAPS AND INSULATION BATTS IN STUD CAVITIES.
- WHERE OCCURRING, ACOUSTIC INSULATION IS TO FILL ALL POSSIBLE CAVITIES IN THE DESIGNATED PARTITIONS, INCLUDING ABOVE & ALL AROUND DOORS, WINDOWS, RELITES, ETC.

DOOR SCHEDULE											
NO.	ROOM NAME	DOOR SIZE	TYPE	DOOR		FRAME		FIRE RATING	HARDWARE		NOTES
				MATL	FIN	MATL	FIN		GROUP	CLOSER	
L100a	INFORMAL WORK AREA	3'-0" x 7'-0"		GLASS		STEEL	FF				EXTERIOR
101a	WAR ROOM	(2) 3'-0" x 7'-0"	B	WOOD		STEEL	PT				
101b	WAR ROOM	3'-0" x 7'-0"	B	WOOD		STEEL	PT				
102Ba	INVENTION GREEN SPACE	(2) 3'-0" x 7'-0"	B	WOOD		STEEL	PT				
103a	DISTANCE CONFERENCE	3'-0" x 7'-0"	B	WOOD		STEEL	PT				
104a	FLEX SPACE	(2) 3'-0" x 7'-0"		METAL		STEEL	FF				EXTERIOR
104Aa	I.T. / TELE.	3'-0" x 7'-0"	A	WOOD		STEEL	PT				
104Ba	ELECTRICAL ROOM	3'-0" x 7'-0"	A	WOOD		STEEL	PT				
104Ca	MECHANICAL ROOM	3'-0" x 7'-0"	A	WOOD		STEEL	PT				
105a	DESIGN STUDIO	3'-0" x 7'-0"	B	WOOD		STEEL	PT				
105b	DESIGN STUDIO	3'-0" x 7'-0"	A	WOOD		STEEL	PT				
105Aa	FIRE SPRINKLER	3'-0" x 7'-0"	A	WOOD		STEEL	PT				
105Ba	STUDIO STORAGE	(2) 3'-0" x 7'-0"	A	WOOD		STEEL	PT				
106a	COMPUTER LAB	3'-0" x 7'-0"	B	WOOD		STEEL	PT				
107a	3D PRINTERS / POLYMERS	3'-6" x 7'-0"	B	WOOD		STEEL	PT				
H108a	CIRCULATION 2	3'-0" x 7'-0"		METAL		STEEL	FF				EXTERIOR
109a	UNISEX TOILET	3'-0" x 7'-0"	A	WOOD		STEEL	PT				
110a	WOMEN'S TOILET	3'-0" x 7'-0"	A	WOOD		STEEL	PT				
111a	MEN'S TOILET	3'-0" x 7'-0"	A	WOOD		STEEL	PT				
111Aa	JANITOR CLOSET	3'-0" x 7'-0"	A	WOOD		STEEL	PT				
112a	STORAGE	3'-0" x 7'-0"	A	WOOD		STEEL	PT				
113a	CLASSROOM	3'-0" x 7'-0"	C	WOOD		STEEL	PT				
113b	CLASSROOM	3'-0" x 7'-0"	C	WOOD		STEEL	PT				
H114a	BOOTH 1	3'-0" x 7'-0"	B	WOOD		STEEL	PT				
H114c	BOOTH 3	3'-0" x 7'-0"	B	WOOD		STEEL	PT				
115a	OFFICE 1	3'-0" x 7'-0"	B	WOOD		STEEL	PT				
116a	OFFICE 2	3'-0" x 7'-0"	B	WOOD		STEEL	PT				

1 DOOR SCHEDULE
G1.2

DOOR HARDWARE NOTES

- ALL DOOR HARDWARE IS TBD / PROVIDED BY OWNER AND INSTALLED BY CONTRACTOR.
- ALL PROJECT DOORS ARE TO FUNCTION IN AN 'EGRESS PASS-THROUGH' CAPACITY. i.e. LOCKABLE FROM THE EXTERIOR BUT ALWAYS ALLOWING PASSAGE IN THE DIRECTION OF EGRESS TRAVEL.
- ALL PROJECT HARDWARE / CLOSERS TO MEET ANY APPLICABLE ADA & ACCESSIBILITY REQUIREMENTS FOR TYPE, FUNCTION AND PERFORMANCE.

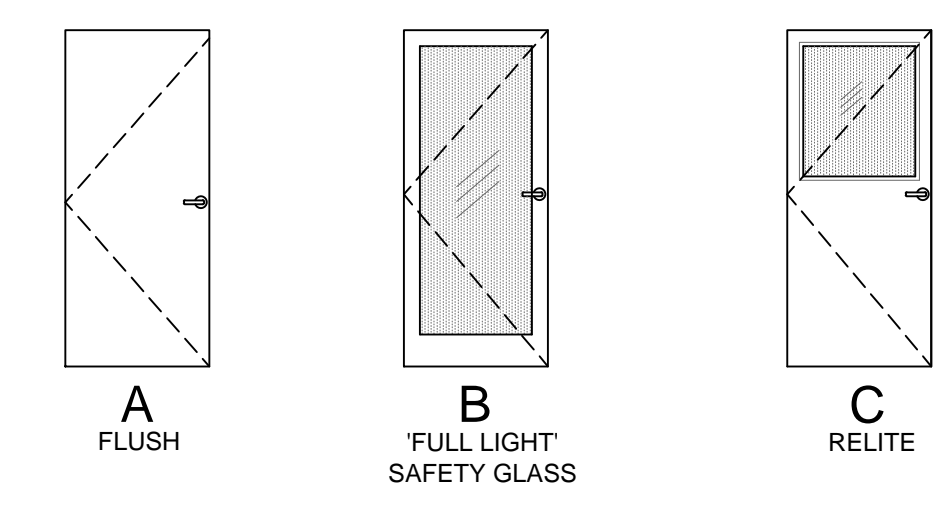

2 DOOR TYPES
G1.2 NTS SEE DOOR SCHEDULE FOR SIZES, MATERIALS AND FINISHES

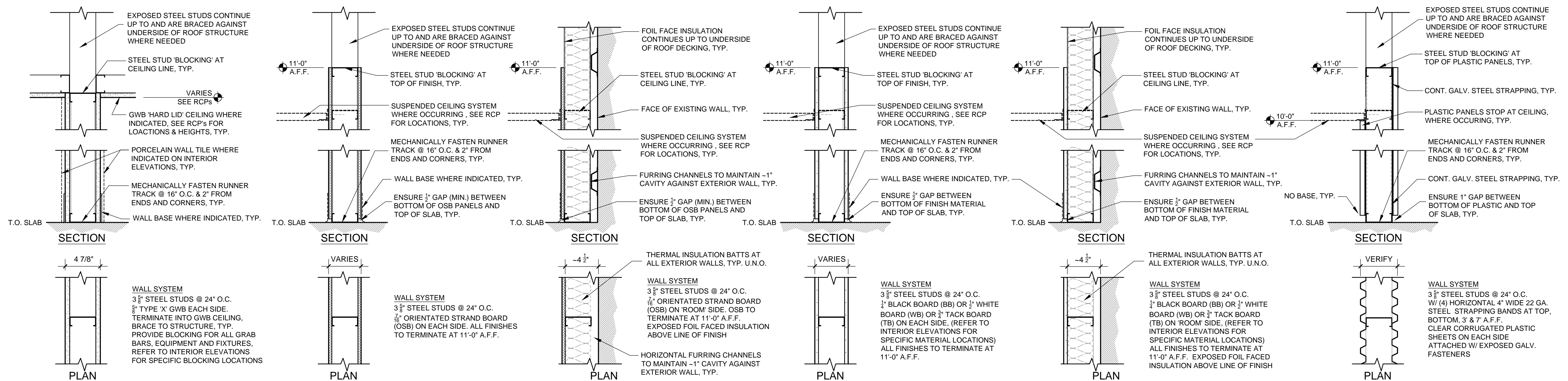

W1 GWB PARTITION 1 1/2" = 1'-0"

W2 OSB PARTITION 1 1/2" = 1'-0"

W3 OSB FURRED 1 1/2" = 1'-0"

W4 'OTHER FINISHES' PARTITION 1 1/2" = 1'-0"

W5 'OTHER FINISHES' FURRED 1 1/2" = 1'-0"

W6 'CORRUGATED PLASTIC' WALL 1 1/2" = 1'-0"

3 PARTITION ASSEMBLY TYPES - TYPICALLY NOT RATED (UNLESS OTHERWISE NOTED)
G1.2

942 OLIVE STREET
942 OLIVE STREET, EUGENE, OREGON 97401
OWNER: UNIVERSITY OF OREGON
CAMPUS PLANNING, DESIGN & CONSTRUCTION
CONTACT: MARTINA OXOBY 541.346.5880

PROJECT NO. 15-0309
ISSUE DATE 09.25.2015

SHEET

ASSEMBLIES
G1.2

BID SET
© MERRIMAN BARNES ARCHITECTS, INC.



DEMOLITION NOTES

1. DEMOLISH ALL **NON-STRUCTURAL** INTERIOR FINISHES AND PARTITIONS AS INDICATED
2. PROTECT & PRESERVE INTEGRITY OF THE EXISTING BUILDING ENVELOPE.
3. COORDINATE DEMOLITION OF EXISTING SPRINKLER SYSTEM WITH DESIGN/BUILD SPRINKLER REPLACEMENT STRATEGY.
4. SALVAGE & STORE FOR FUTURE REFURBISHMENT/REUSE ALL EXISTING PENDANT 'EYEBALL' LIGHT FIXTURES.

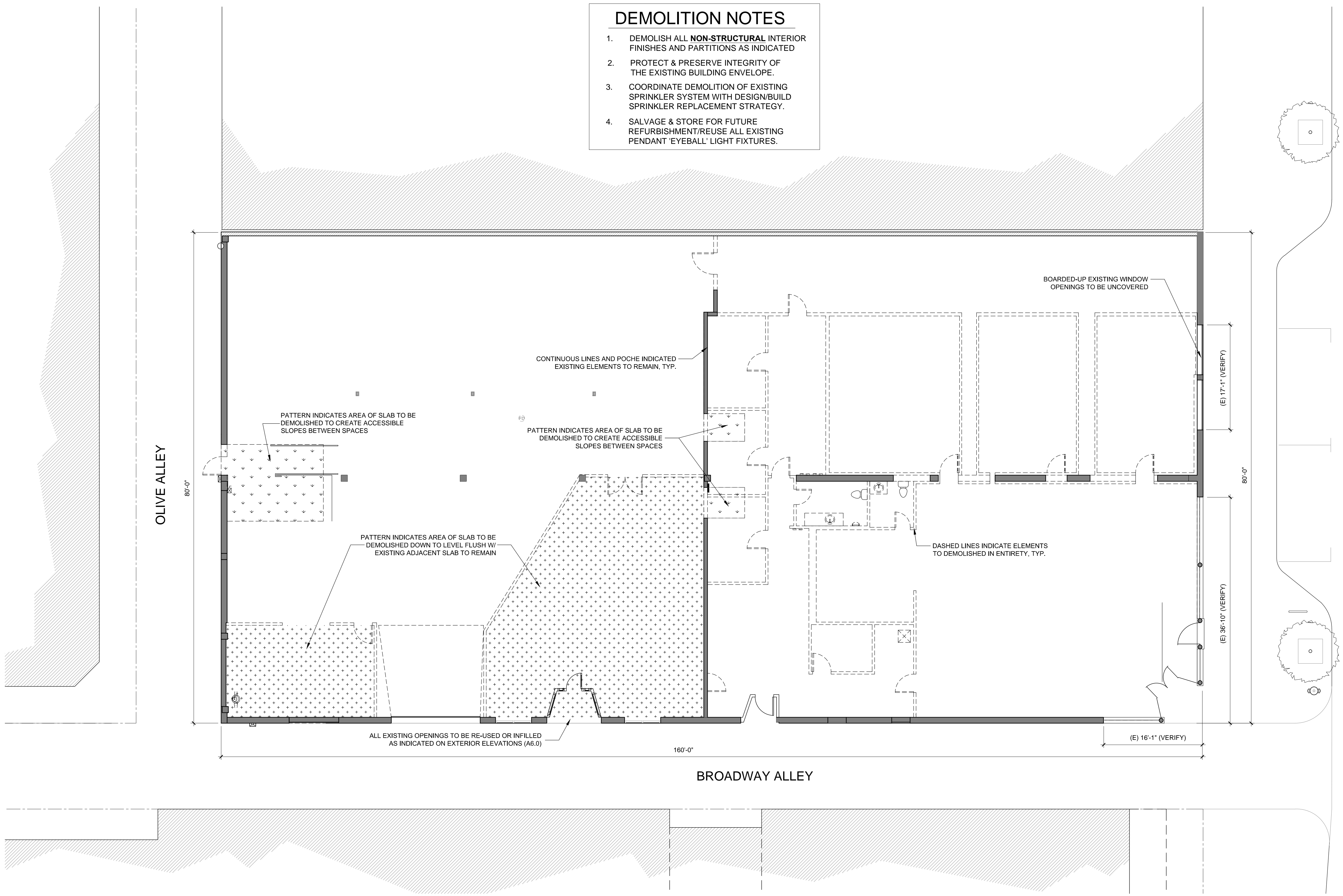

1 **PROPOSED DEMOLITION PLAN**
 A1.0 1/16" = 1'-0" ON 11x17 (1/8" = 1'-0" ON 22x34 SHEETS)

942 OLIVE STREET

942 OLIVE STREET, EUGENE, OREGON 97401
 OWNER: UNIVERSITY OF OREGON
 CAMPUS PLANNING, DESIGN & CONSTRUCTION
 CONTACT: MARTINA OXOBY 541.346.5880



PROJECT NO.	ISSUE DATE
15-0309	09.25.2015
REVISIONS	

SHEET

DEMOLITION A1.0

BID SET
 © MERRYMAN BARNES ARCHITECTS, INC.

MERRYMAN BARNES ARCHITECTS 1231 NW HOYT ST., SUITE 403 | PORTLAND, OR 97209 | P. 503-222-9353 | F. 503-295-6718 | WWW.MERRYMANBARNESARCHITECTS.COM

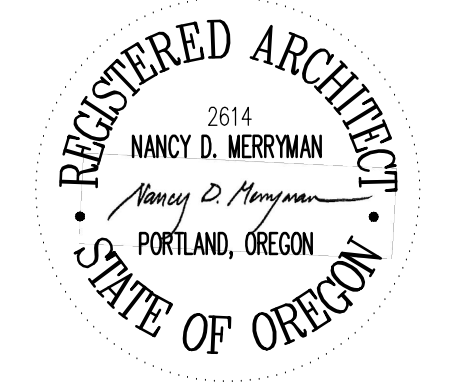

FLOOR PLAN LEGEND

- EXISTING TO REMAIN
- NEW CONSTRUCTION
- PATTERN INDICATES AREAS NOT IN SCOPE OF WORK

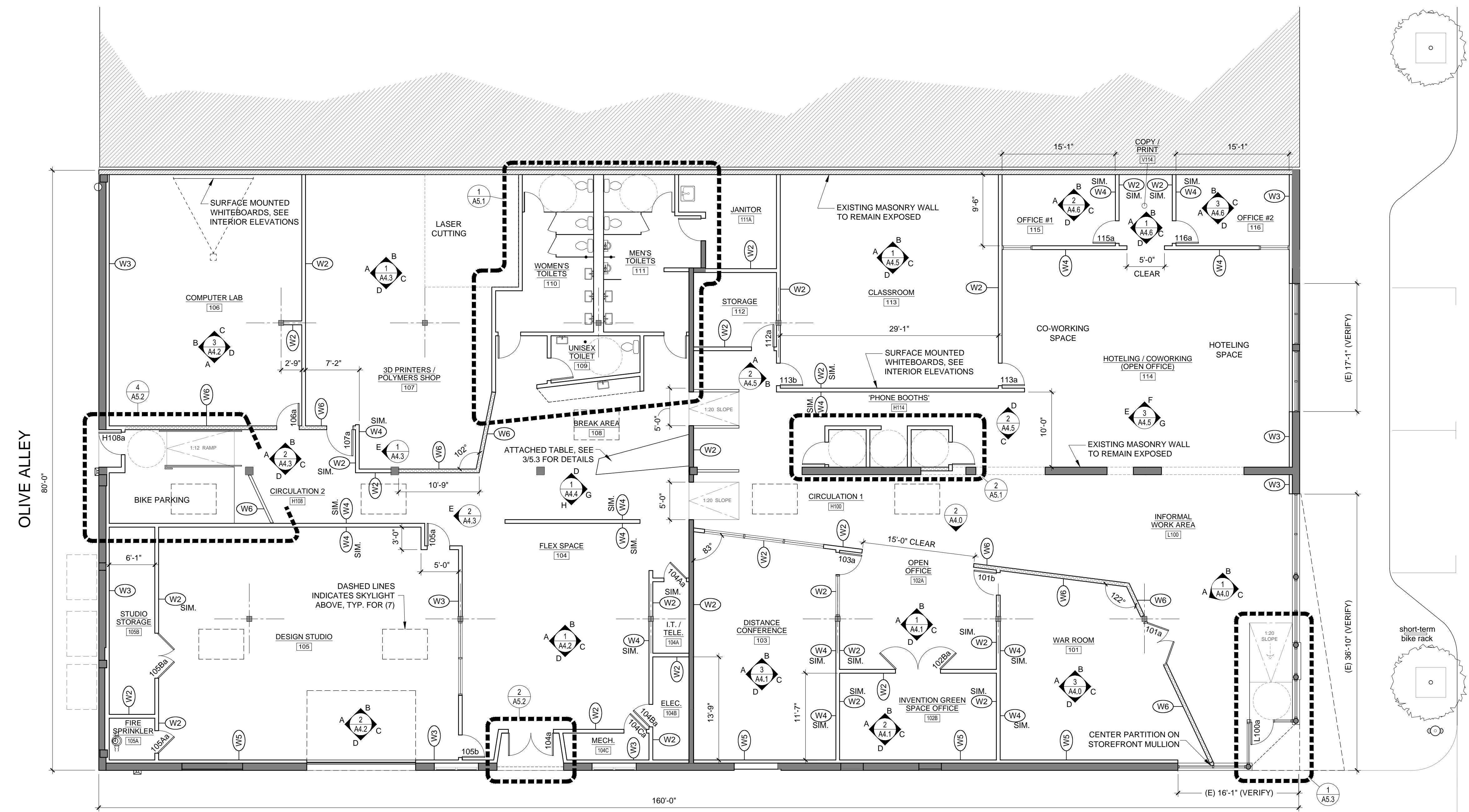

1 PROPOSED FLOOR PLAN
 A1.1 1/16" = 1'-0" ON 11x17 (1/8" = 1'-0" ON 22x34 SHEETS)

942 OLIVE STREET

942 OLIVE STREET, EUGENE, OREGON 97401
 OWNER: UNIVERSITY OF OREGON
 CAMPUS PLANNING, DESIGN & CONSTRUCTION
 CONTACT: MARTINA OXOBY 541.346.5880

PROJECT NO. 15-0309
 ISSUE DATE 09.25.2015
 REVISIONS

SHEET

PLAN A1.1

BID SET
 © MERRYMAN BARNES ARCHITECTS, INC.



MERRYMAN BARNES ARCHITECTS 1231 NW HOYT ST., SUITE 403 | PORTLAND, OR 97205 | P: 503-222-9353 | F: 503-295-6718 | WWW.MERRYMANBARNESARCHITECTS.COM



ROOF PLAN NOTES

1. REFER TO DESIGN/BUILD MECHANICAL DOCUMENTS FOR QUANTITY, TYPE AND LOCATION OF ROOF TOP MECHANICAL UNITS. COORDINATE STRUCTURAL & WATERPROOF PENETRATION RESPONSES WITH PROPOSED RTU CONFIGURATION.
2. PROVIDE NEW SINGLE-PLY (TPO) MEMBRANE ROOF OVER NEW RIGID INSULATION & PROTECTION BOARD ATOP EXISTING ROOF STRUCTURE.
3. NEW SINGLE-PLY (TPO) MEMBRANE ROOFING TO WRAP UP BACKSIDE OF EXISTING PARAPETS & TERMINATE UNDER NEW METAL COPING, TYP.
4. PROVIDE & COORDINATE INSTALLATION OF (7) NEW SKYLIGHTS W/ EXISTING ROOF STRUCTURE & NEW ROOFING MEMBRANE.
5. VERIFY ROOF HAS ADEQUATE SLOPE TO EXISTING ROOF DRAINS. REPAIR AS NEEDED EXISTING ROOF DRAINS, LEADERS & DOWNSPOUTS TO ENSURE FUNCTIONALITY OF ROOF DRAINAGE SYSTEM. REPAIR AS NEEDED BUILDING DRAINAGE TIE-IN TO PUBLIC SEWER SYSTEM.

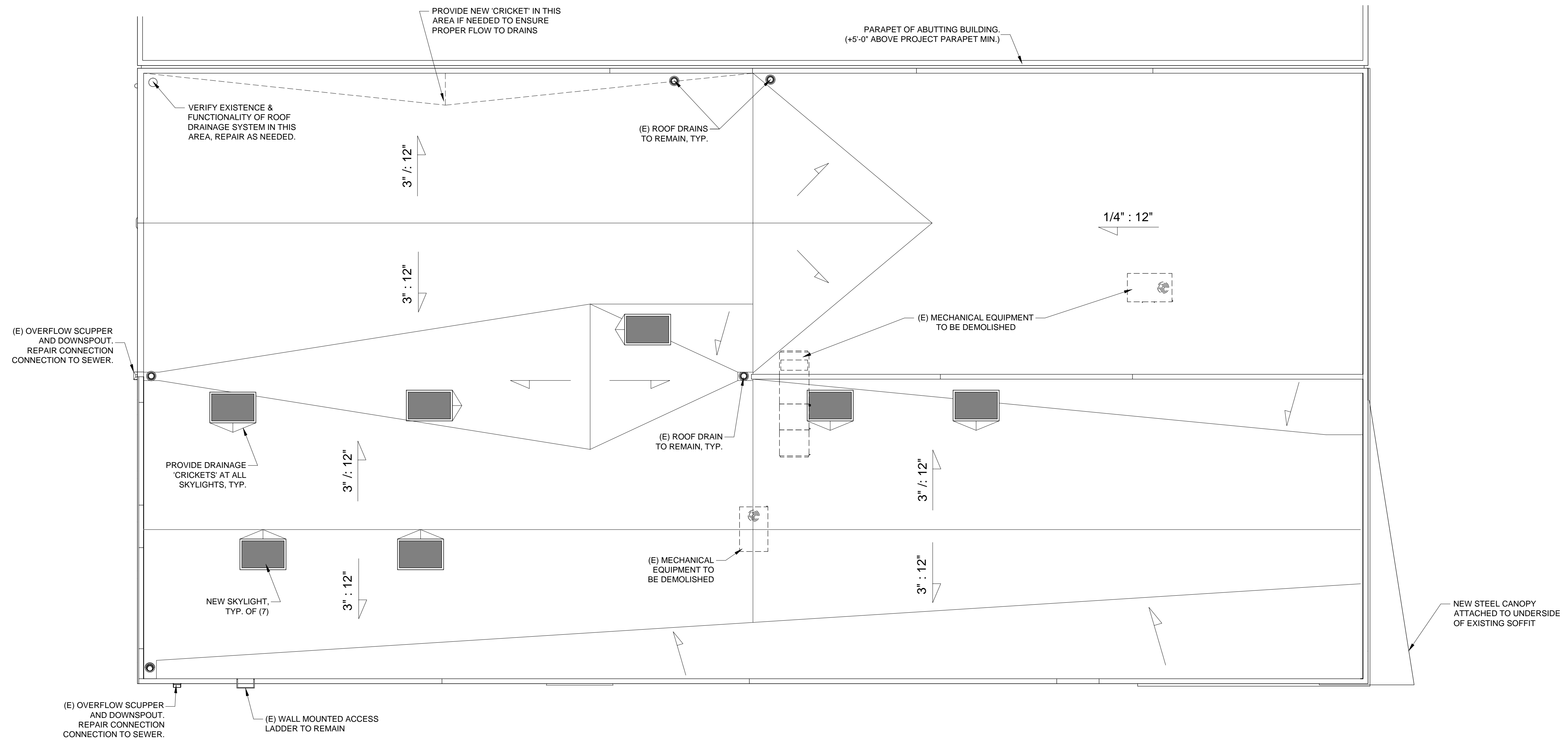

1
A1.2 **ROOF PLAN**
1/16" = 1'-0" ON 11x17 (1/8" = 1'-0" ON 22x34 SHEETS)

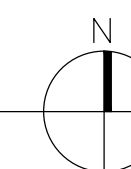

942 OLIVE STREET
 942 OLIVE STREET, EUGENE, OREGON 97401
 OWNER: UNIVERSITY OF OREGON
 CAMPUS PLANNING, DESIGN & CONSTRUCTION
 CONTACT: MARTINA OXOBY 541.346.5880



PROJECT NO. 15-0309
 ISSUE DATE 09.25.2015

REVISIONS

SHEET
ROOF PLAN
A1.2

BID SET
 © MERRYMAN BARNES ARCHITECTS, INC.

MERRYMAN BARNES ARCHITECTS 1231 NW HOYT ST. SUITE 403 | PORTLAND, OR 97209 | P. 503-222-9353 | F. 503-295-6718 | WWW.MERRYMANBARNESARCHITECTS.COM

LEGEND AND NOTES

FURNITURE SHOWN IS FOR REFERENCE ONLY.
 ALL FURNITURE & EQUIPMENT TO BE UNDER SEPARATE CONTRACT

 PATTERN INDICATES AREAS WITH NEW CARPET TILE

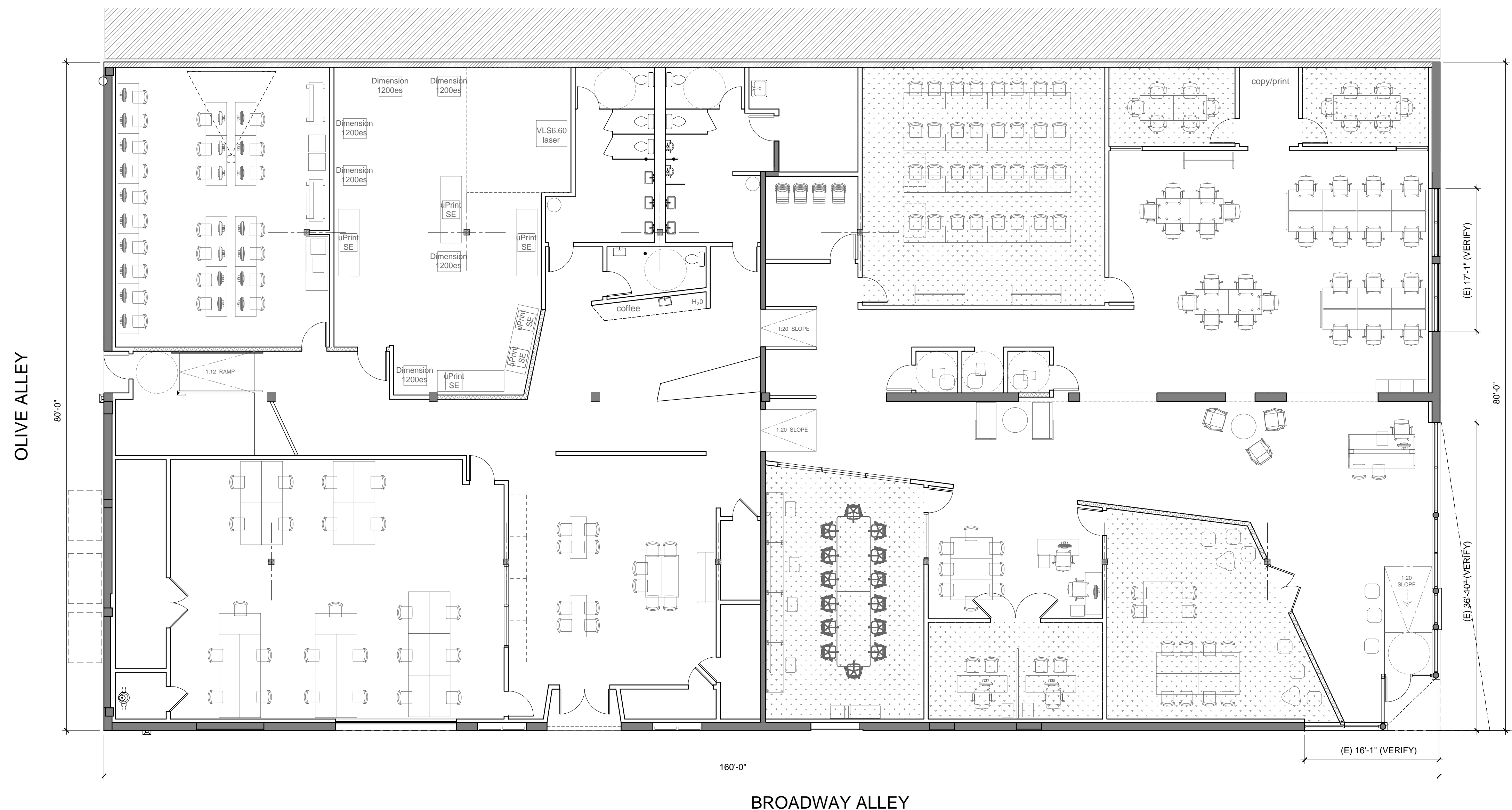

1 PROPOSED FURNITURE & FINISHES PLAN
 A2.1 1/16" = 1'-0" ON 11x17 (1/8" = 1'-0" ON 22x34 SHEETS)

942 OLIVE STREET
 942 OLIVE STREET, EUGENE, OREGON 97401
 OWNER: UNIVERSITY OF OREGON
 CAMPUS PLANNING, DESIGN & CONSTRUCTION
 CONTACT: MARTINA OXOBY 541.346.5880



PROJECT NO. 15-0309
 ISSUE DATE 09.25.2015
 REVISIONS

SHEET
 FURNITURE & FINISHES
A2.1

BID SET
 © MERRYMAN BARNES ARCHITECTS, INC.

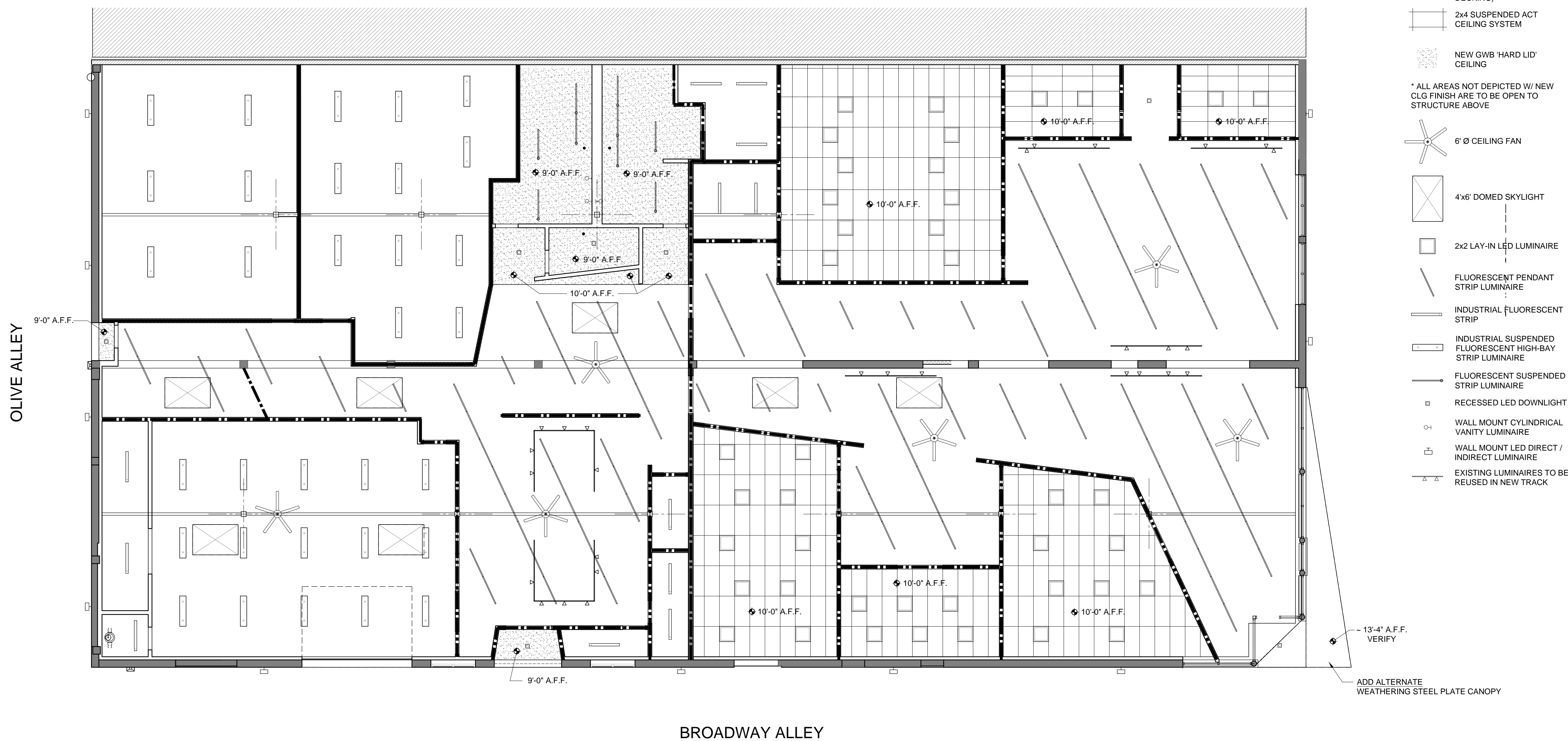

- LEGEND**
- WALL FINISH ONLY UP TO 11'-0" A.F.F.
 - FULL HEIGHT WALL (SEAL TO UNDERSIDE OF ROOF DECKING)
 - 2x4 SUSPENDED ACT CEILING SYSTEM
 - NEW GWB 'HARD LID' CEILING
 - * ALL AREAS NOT DEPICTED W/ NEW CLG FINISH ARE TO BE OPEN TO STRUCTURE ABOVE
 - 6' Ø CEILING FAN
 - 4x6' DOMED SKYLIGHT
 - 2x2 LAY-IN LED LUMINAIRE
 - FLUORESCENT PENDANT STRIP LUMINAIRE
 - INDUSTRIAL FLUORESCENT STRIP
 - INDUSTRIAL SUSPENDED FLUORESCENT HIGH-BAY STRIP LUMINAIRE
 - FLUORESCENT SUSPENDED STRIP LUMINAIRE
 - RECESSED LED DOWNLIGHT
 - WALL MOUNT CYLINDRICAL VANITY LUMINAIRE
 - WALL MOUNT LED DIRECT / INDIRECT LUMINAIRE
 - EXISTING LUMINAIRES TO BE REUSED IN NEW TRACK

1 PROPOSED REFLECTED CEILING PLAN
 A3.1 1/16" = 1'-0" ON 11x17 (1/8" = 1'-0" ON 22x34 SHEETS)

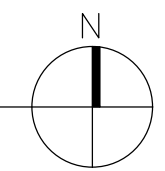

942 OLIVE STREET
 942 OLIVE STREET, EUGENE, OREGON 97401
 OWNER: UNIVERSITY OF OREGON
 CAMPUS PLANNING, DESIGN & CONSTRUCTION
 CONTACT: MARTINA OXOBY 541.346.5880



PROJECT NO. 15-0309
 ISSUE DATE 09.25.2015

REVISIONS

SHEET

CEILING PLAN
A3.1

BID SET
 © MERRYMAN BARNES ARCHITECTS, INC.

MERRYMAN BARNES ARCHITECTS 1231 NW HOYT ST., SUITE 403 | PORTLAND, OR 97209 | P. 503-222-9353 | F. 503-295-6718 | WWW.MERRYMANBARNESARCHITECTS.COM

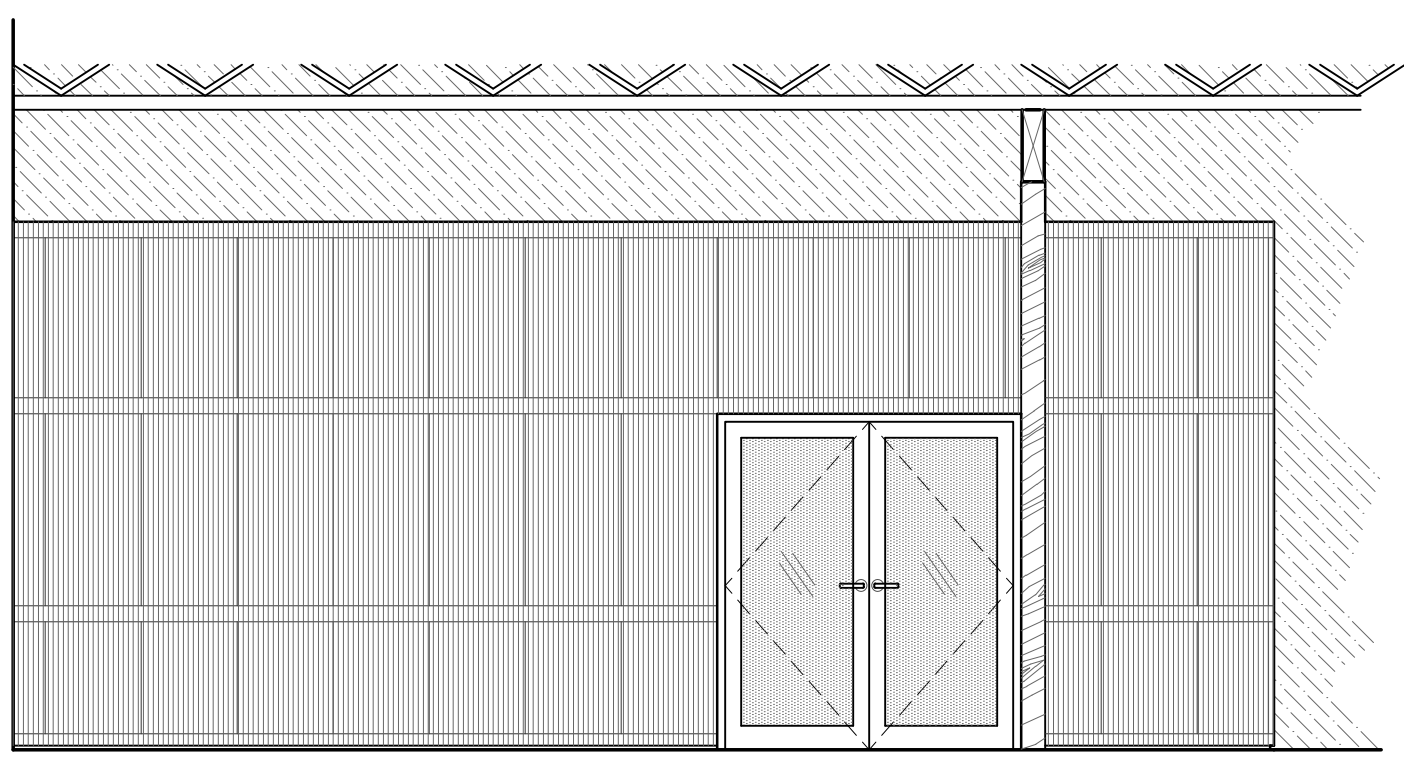
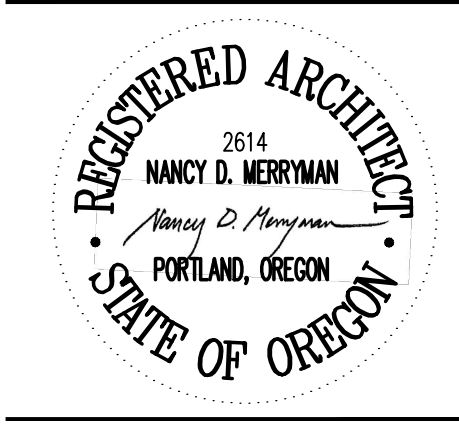

A. **1 ELEVATIONS AT INFORMAL WORK AREA (#L100)**
 A4.0 1/8" = 1'-0" on 11X17 (1/4" = 1'-0" at FULL SIZE)

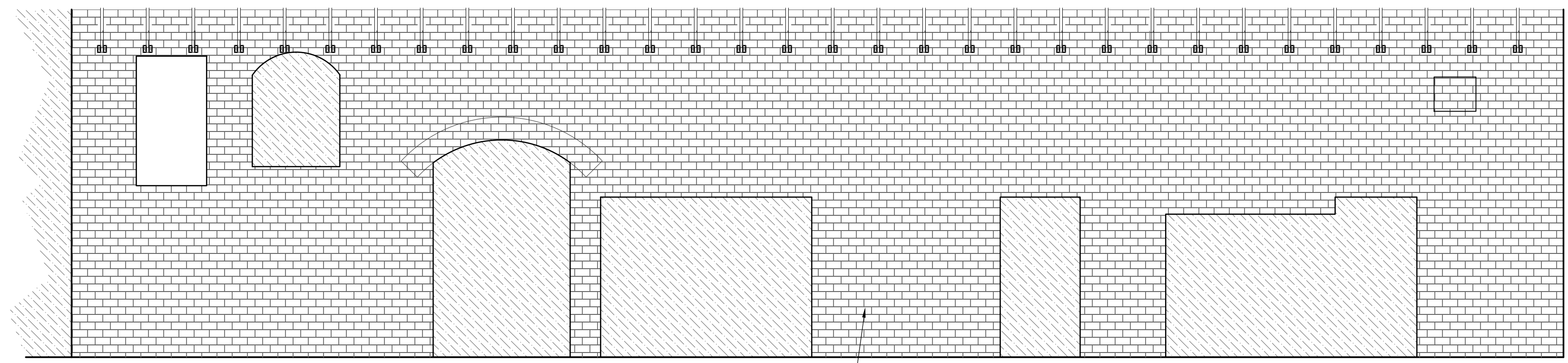

B. **2 ELEVATIONS AT CIRCULATION 1 (#H101)**
 A4.0 1/8" = 1'-0" on 11X17 (1/4" = 1'-0" at FULL SIZE)

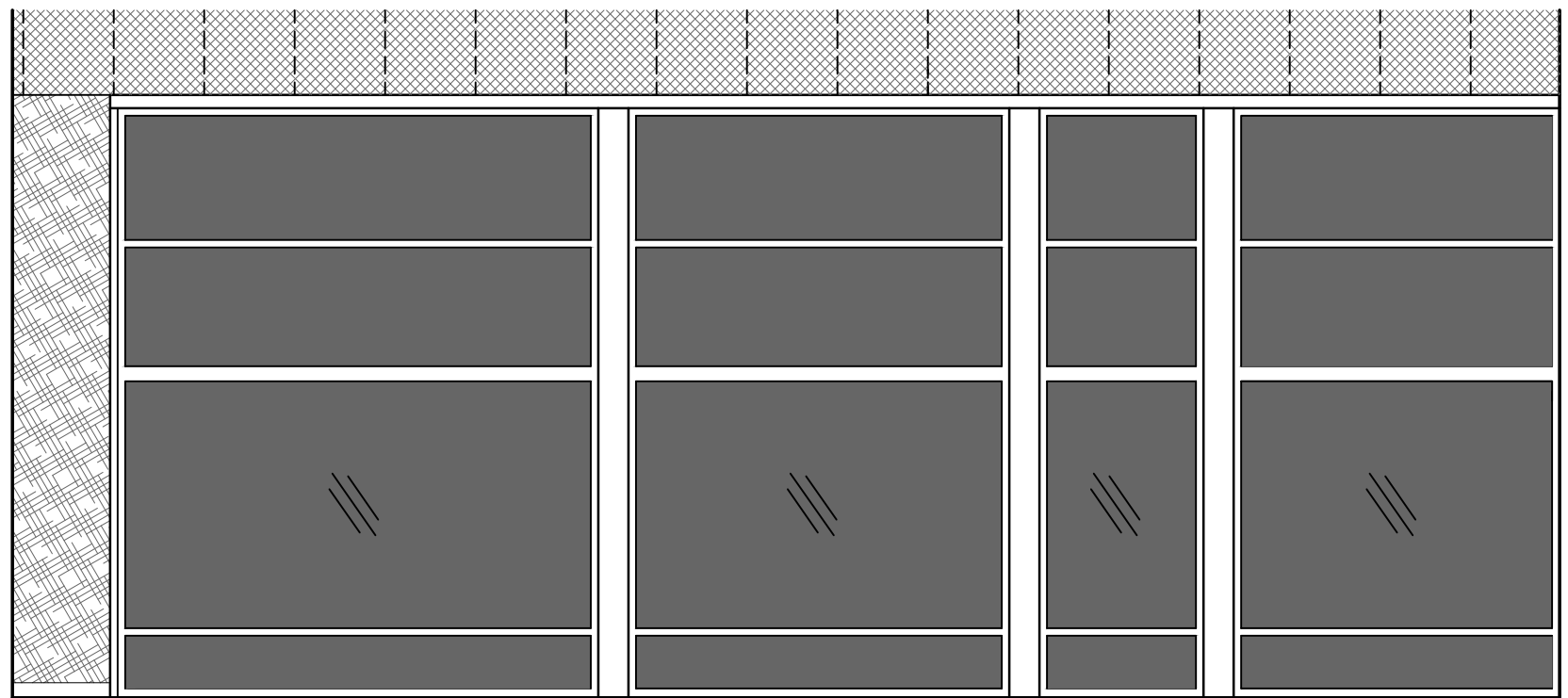

C. **1 ELEVATIONS AT INFORMAL WORK AREA (#L100), CONT.**
 A4.0 1/8" = 1'-0" on 11X17 (1/4" = 1'-0" at FULL SIZE)

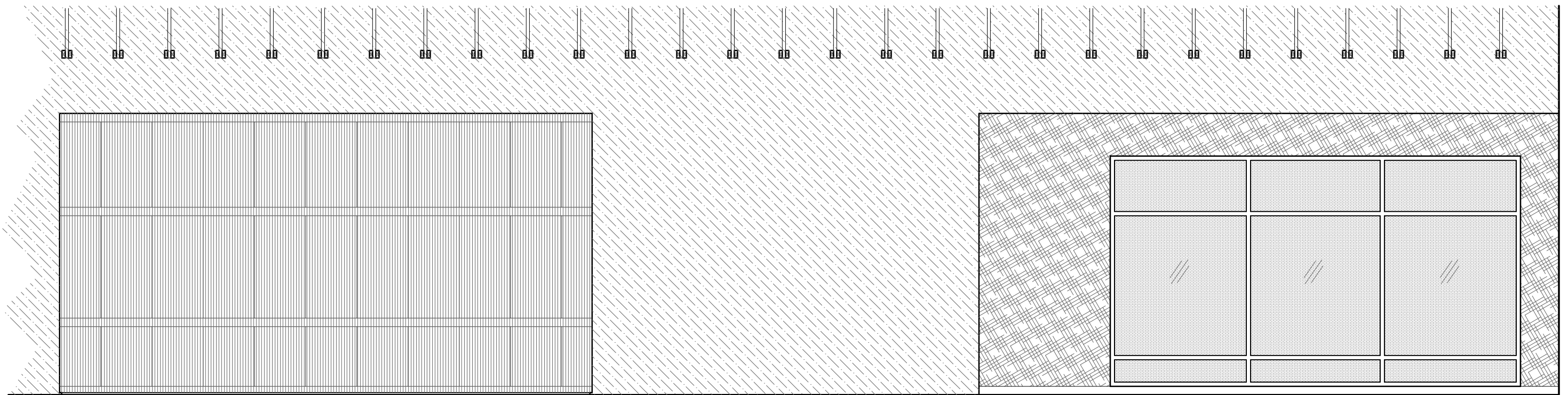

D. **2 ELEVATIONS AT CIRCULATION 1 (#H101)**
 A4.0 1/8" = 1'-0" on 11X17 (1/4" = 1'-0" at FULL SIZE)

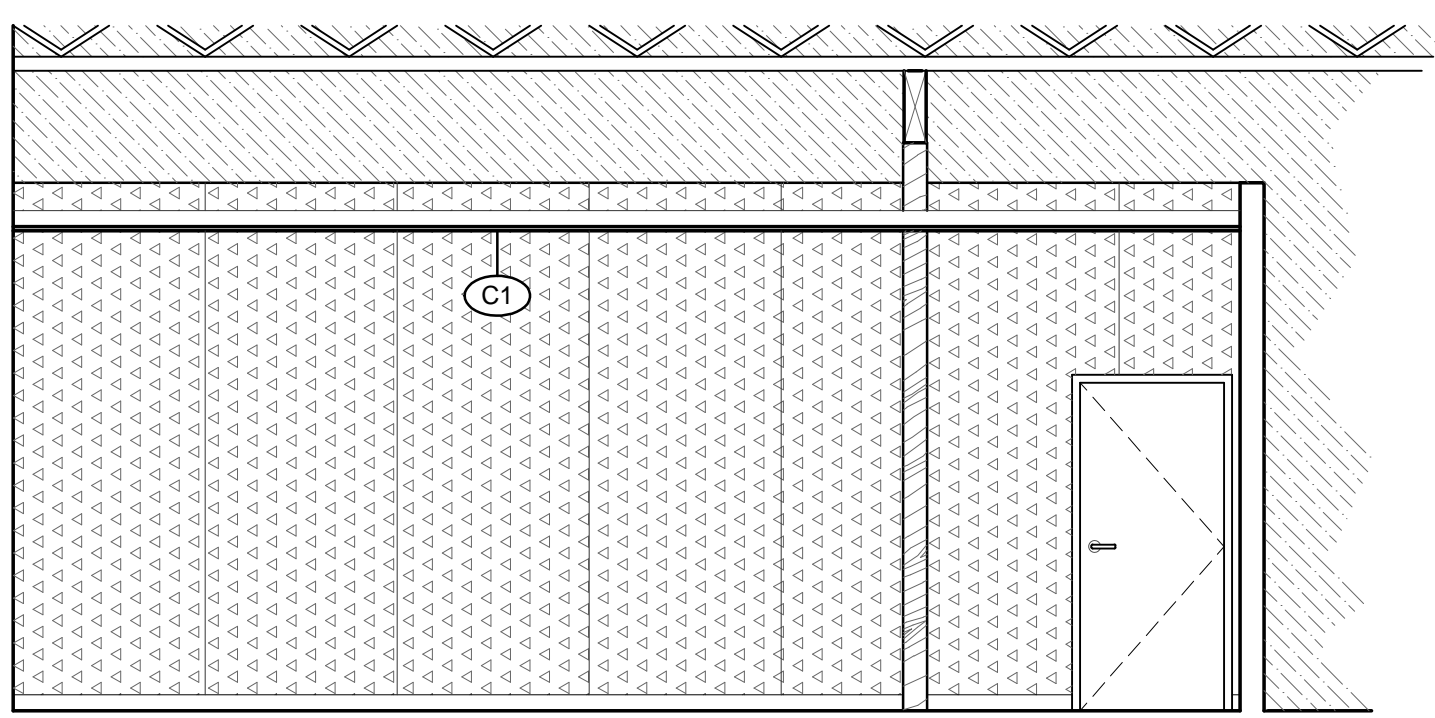

A. **3 ELEVATIONS AT WAR ROOM (#101)**
 A4.0 1/8" = 1'-0" on 11X17 (1/4" = 1'-0" at FULL SIZE)

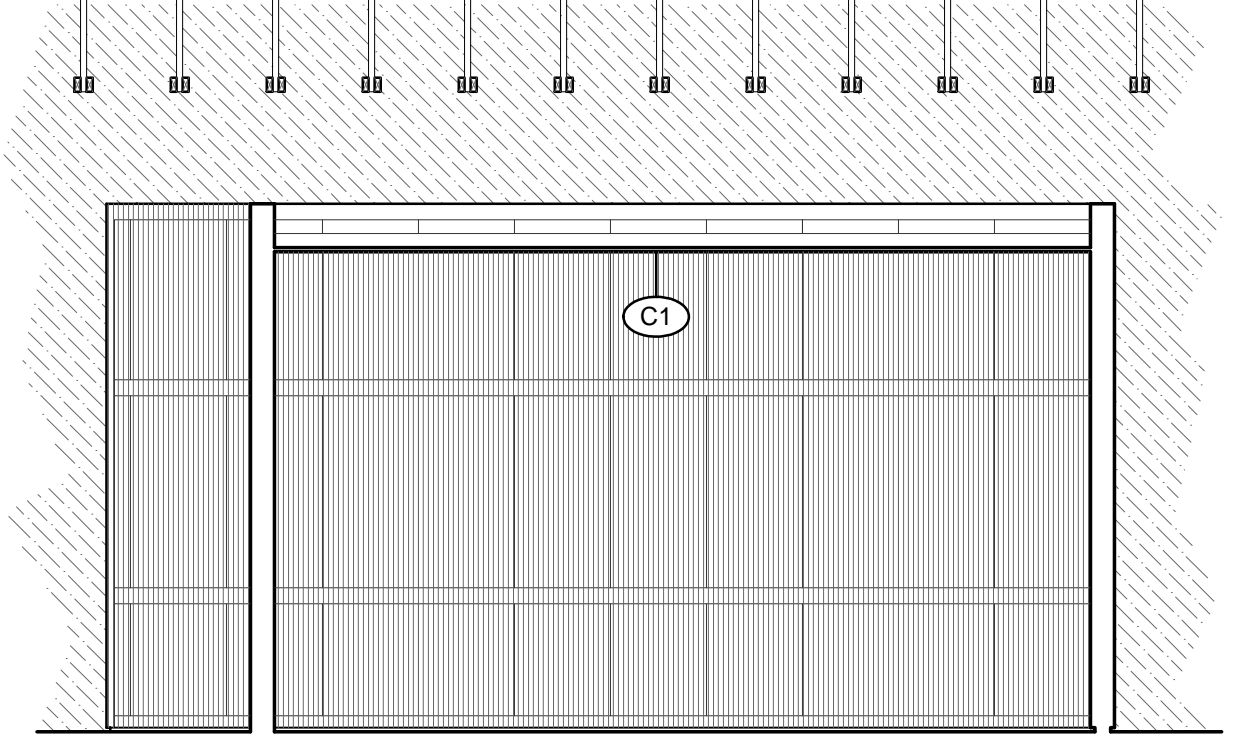

B. **3 ELEVATIONS AT WAR ROOM (#101)**
 A4.0 1/8" = 1'-0" on 11X17 (1/4" = 1'-0" at FULL SIZE)

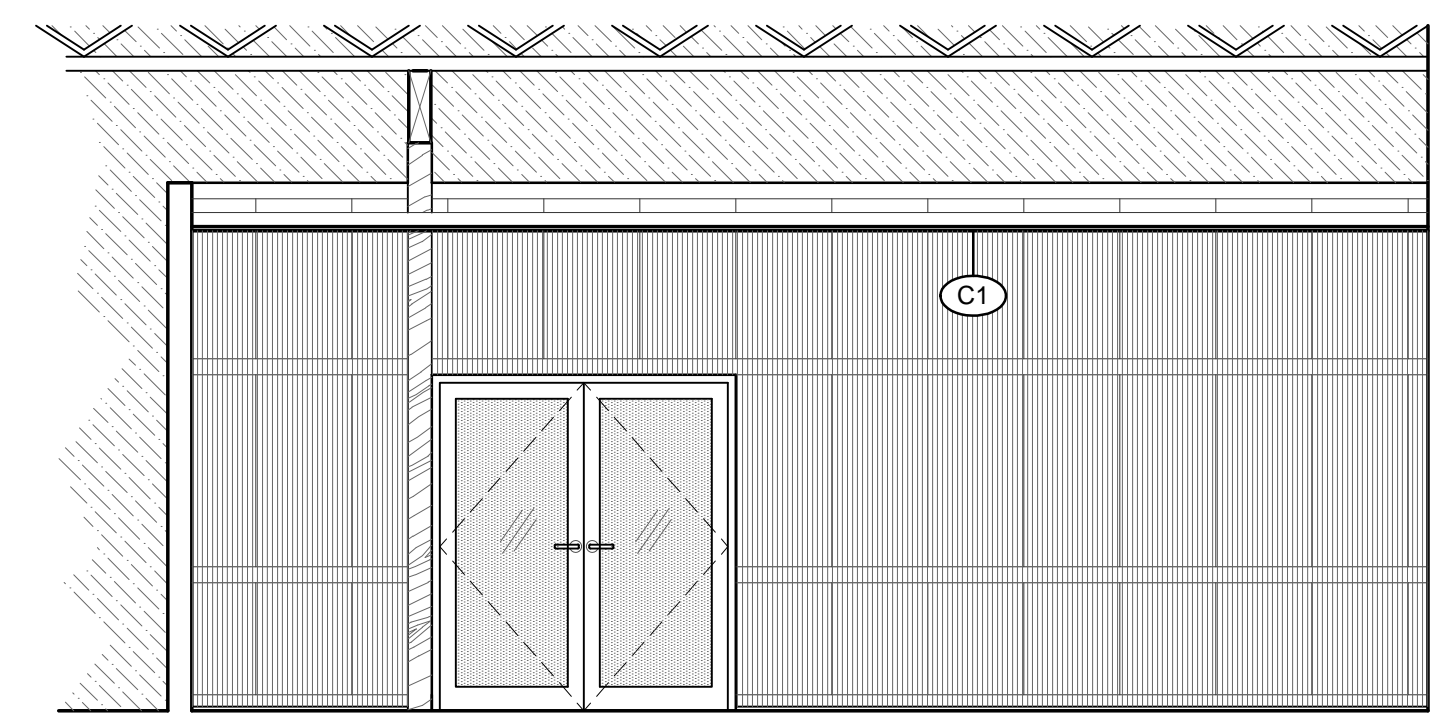

C. **3 ELEVATIONS AT WAR ROOM (#101)**
 A4.0 1/8" = 1'-0" on 11X17 (1/4" = 1'-0" at FULL SIZE)

ELEVATION MATERIAL LEGEND	
	OPEN TO BEYOND
	(E) WOOD STRUCTURE OR NEW PLYWOOD
	SINGLE PANE INTERIOR GLAZING
	INSULATED EXTERIOR GLAZING
	SEALED OSB
	NEW GWB CONSTRUCTION
	BLACKBOARD (BB) -or- WHITEBOARD (WB)
	TACK BOARD (PAINTED)
	CLEAR CORRUGATED PLASTIC
	EXPOSED FOIL FACED INSULATION
	PORCELAIN WALL TILE
	EXISTING MASONRY TO REMAIN

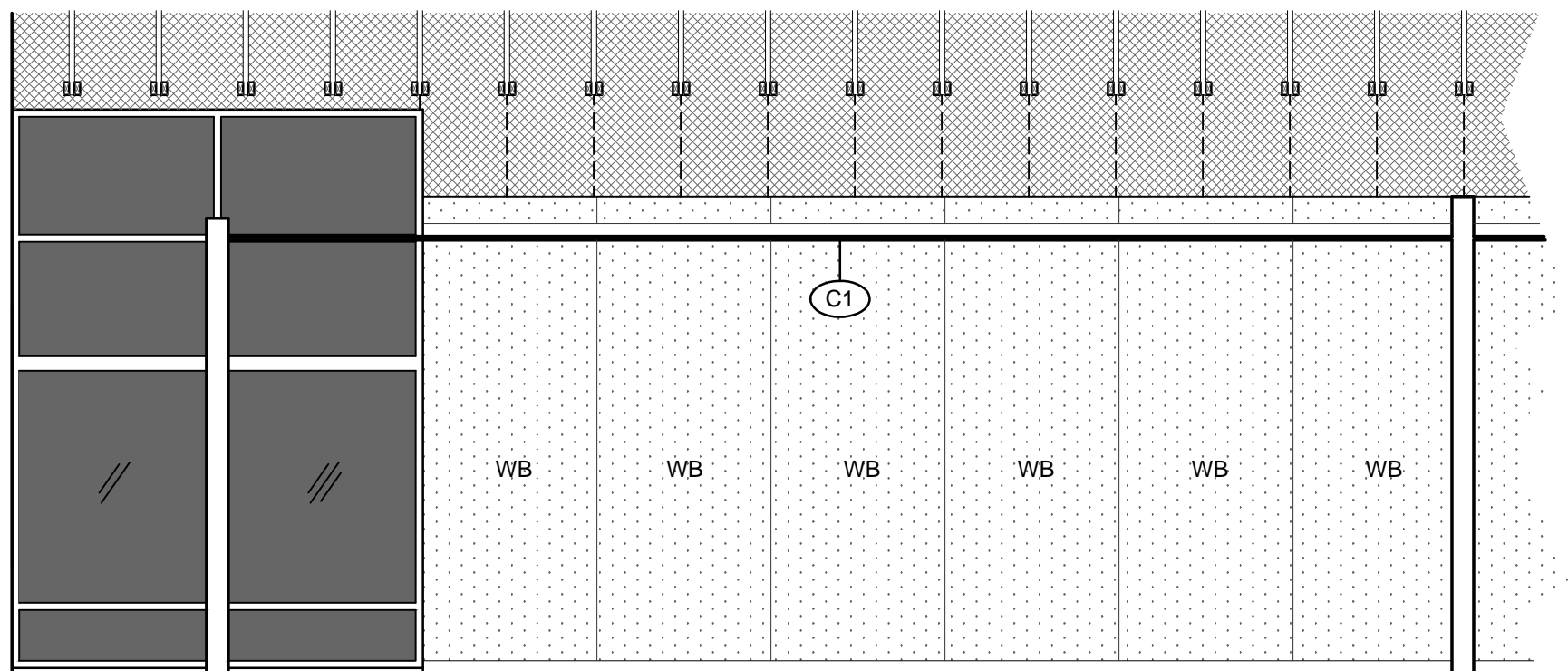

D. **3 ELEVATIONS AT WAR ROOM (#101), CONTINUED**
 A4.0 1/8" = 1'-0" on 11X17 (1/4" = 1'-0" at FULL SIZE)

942 OLIVE STREET
 942 OLIVE STREET, EUGENE, OREGON 97401
 OWNER: UNIVERSITY OF OREGON
 CAMPUS PLANNING, DESIGN & CONSTRUCTION
 CONTACT: MARTINA OXOBY 541.346.5880



PROJECT NO. 15-0309
 ISSUE DATE 09.25.2015

REVISIONS

SHEET
INTERIOR ELEVATIONS
A4.0
BID SET
 © MERRYMAN BARNES ARCHITECTS, INC.

MERRYMAN BARNES ARCHITECTS 1231 NW HOYT ST. SUITE 403 | PORTLAND, OR 97209 | P: 503-255-6718 | F: 503-255-6718 | WWW.MERRYMANBARNESARCHITECTS.COM

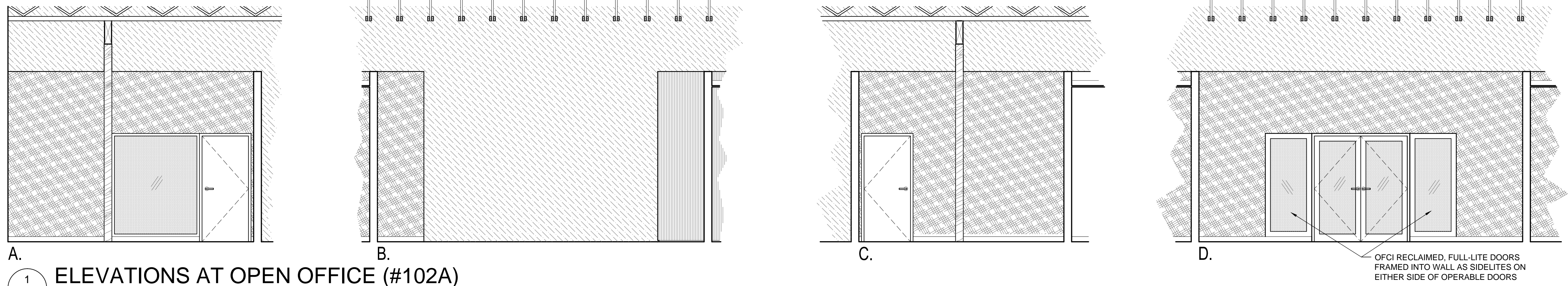

1
ELEVATIONS AT OPEN OFFICE (#102A)
 A4.1 1/8" = 1'-0" on 11X17 (1/4" = 1'-0" at FULL SIZE)

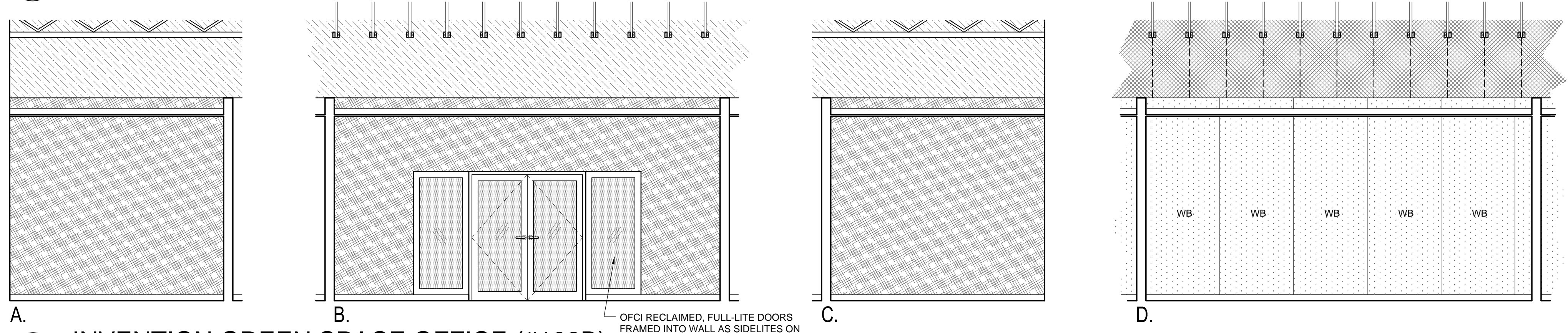

2
INVENTION GREEN SPACE OFFICE (#102B)
 A4.1 1/8" = 1'-0" on 11X17 (1/4" = 1'-0" at FULL SIZE)

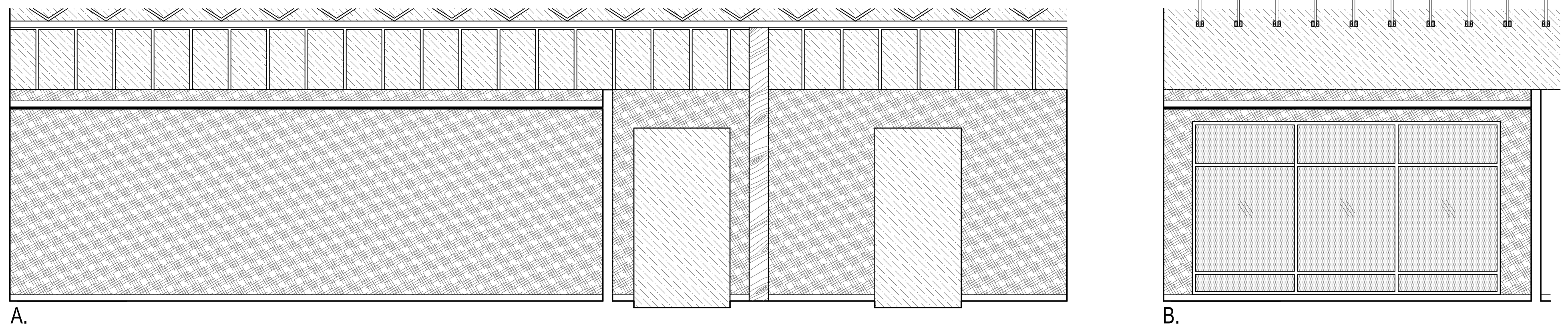

3
ELEVATIONS AT LARGE CONFERENCE ROOM (#103)
 A4.1 1/8" = 1'-0" on 11X17 (1/4" = 1'-0" at FULL SIZE)

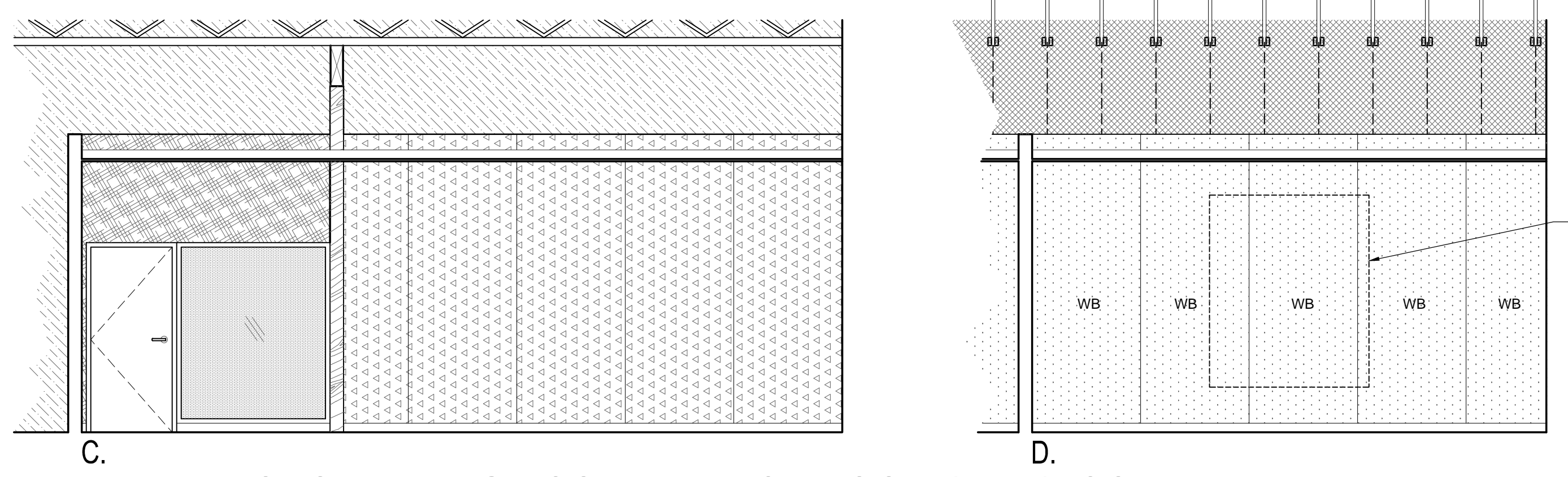

3
ELEVATIONS AT LARGE CONFERENCE ROOM (#103), CONTINUED
 A4.1 1/8" = 1'-0" on 11X17 (1/4" = 1'-0" at FULL SIZE)

ELEVATION MATERIAL LEGEND

	OPEN TO BEYOND
	(E) WOOD STRUCTURE OR NEW PLYWOOD
	SINGLE PANE INTERIOR GLAZING
	INSULATED EXTERIOR GLAZING
	SEALED OSB
	NEW GWB CONSTRUCTION
	BLACKBOARD (BB) -or- WHITEBOARD (WB)
	TACK BOARD (PAINTED)
	CLEAR CORRUGATED PLASTIC
	EXPOSED FOIL FACED INSULATION
	PORCELAIN WALL TILE
	EXISTING MASONRY TO REMAIN

942 OLIVE STREET
 942 OLIVE STREET, EUGENE, OREGON 97401
 OWNER: UNIVERSITY OF OREGON
 CAMPUS PLANNING, DESIGN & CONSTRUCTION
 CONTACT: MARTINA OXOBY 541.346.5880

PROJECT NO. 15-0309
 ISSUE DATE 09.25.2015

MERRYMAN BARNES ARCHITECTS 1231 NW HOYT ST. SUITE 403 | PORTLAND, OR 97209 | P. 503-222-2753 | F. 503-295-6718 | www.merrymanbarnesarchitects.com

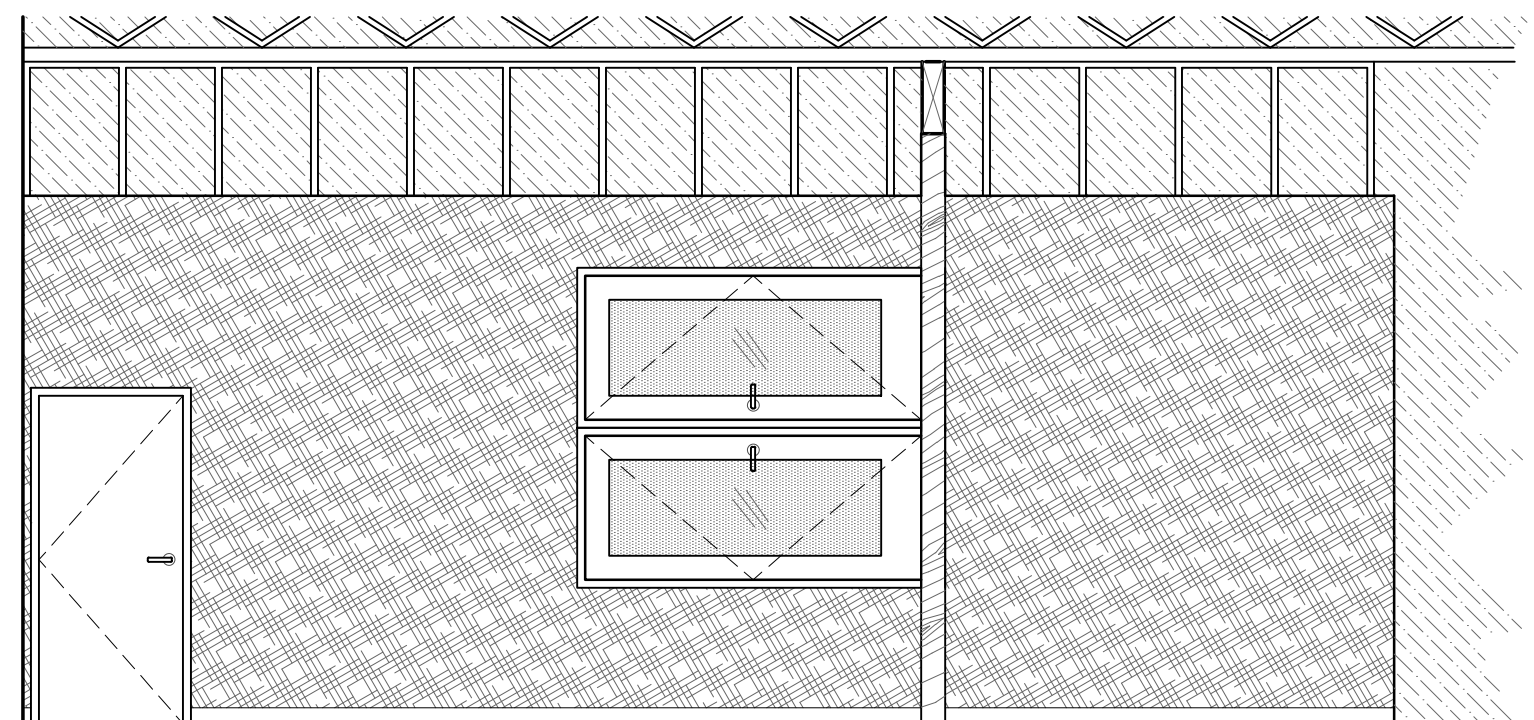

1
A4.2 ELEVATIONS AT FLEX SPACE (#104)
 1/8" = 1'-0" on 11X17 (1/4" = 1'-0" at FULL SIZE)

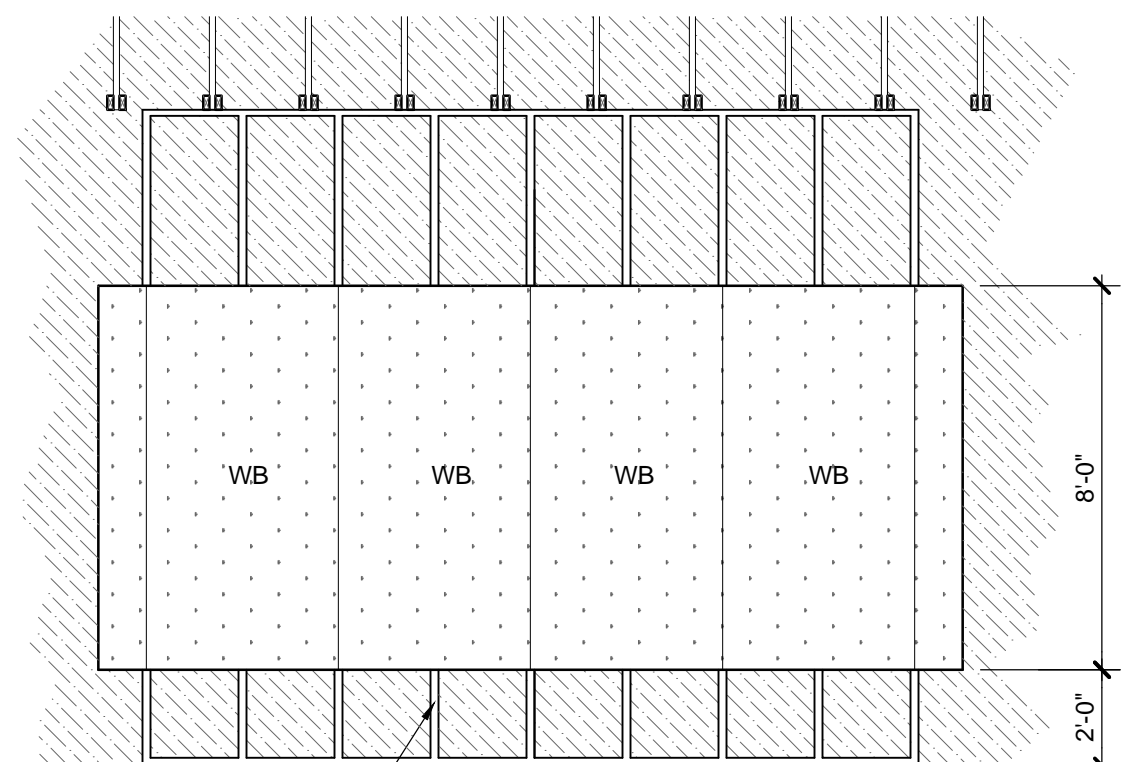

B. USE 2x4 WOOD STUDS & PLATES WHERE FRAMING IS EXPOSED

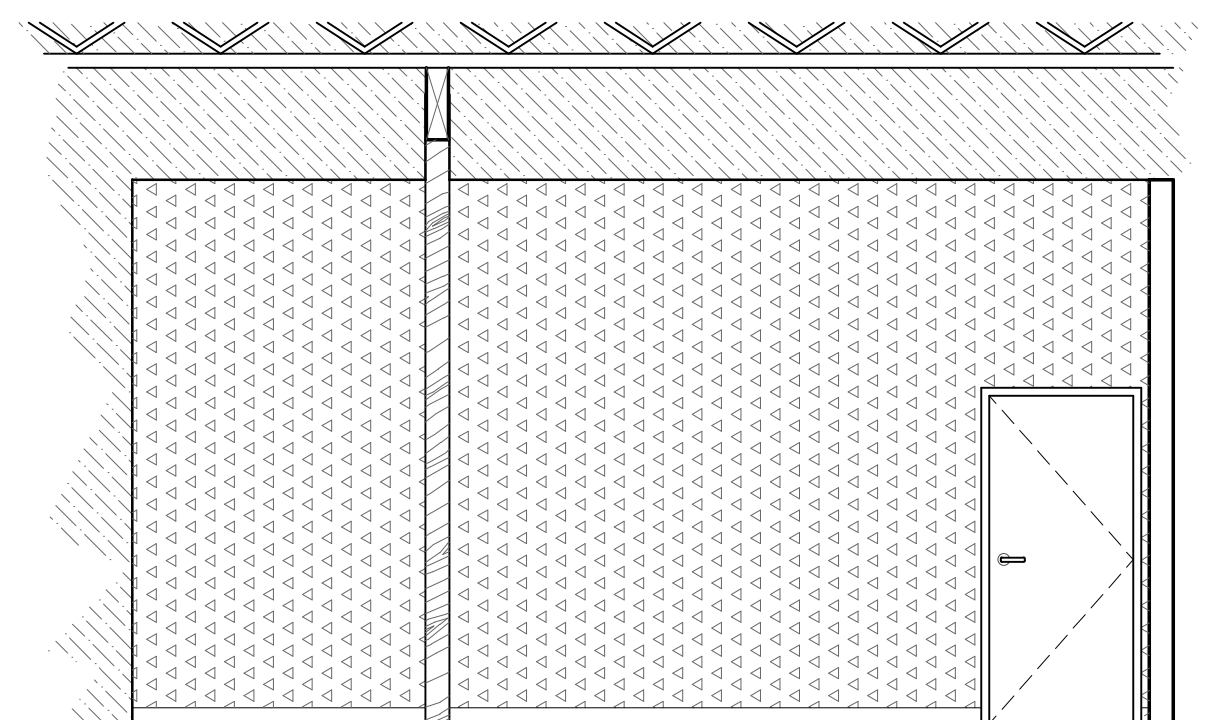

C.

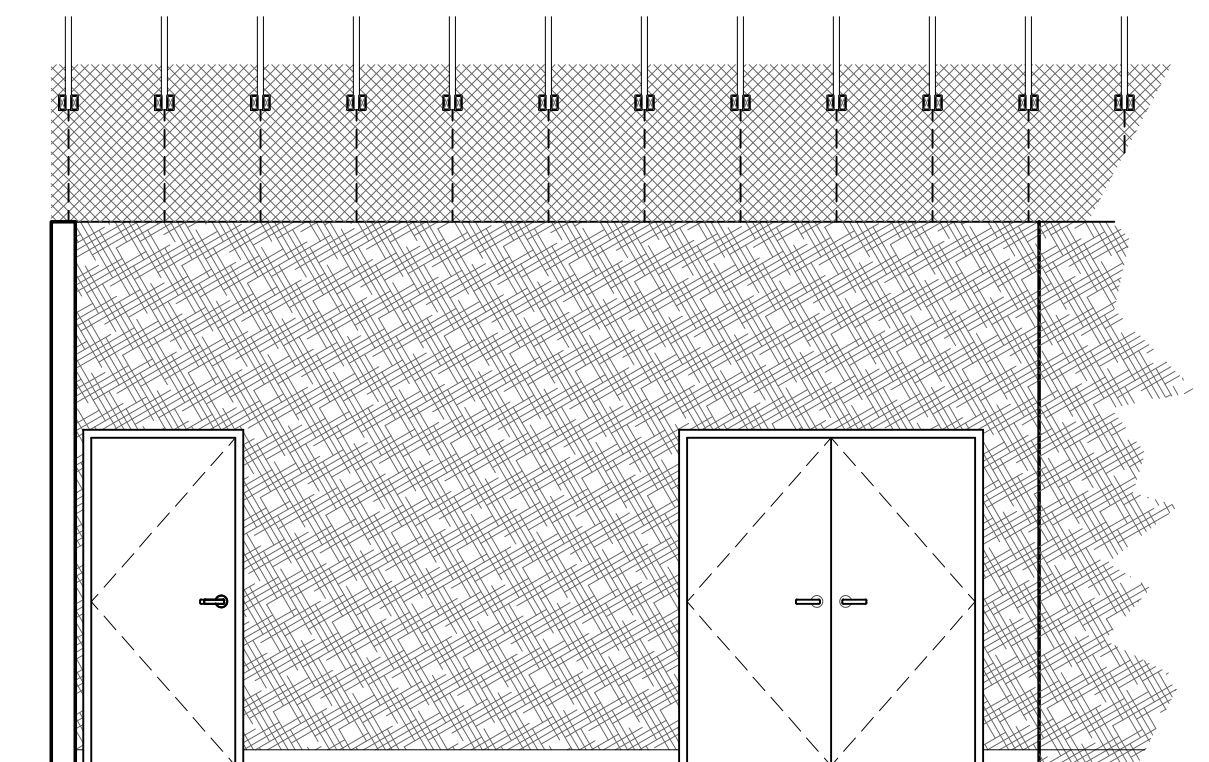

D.

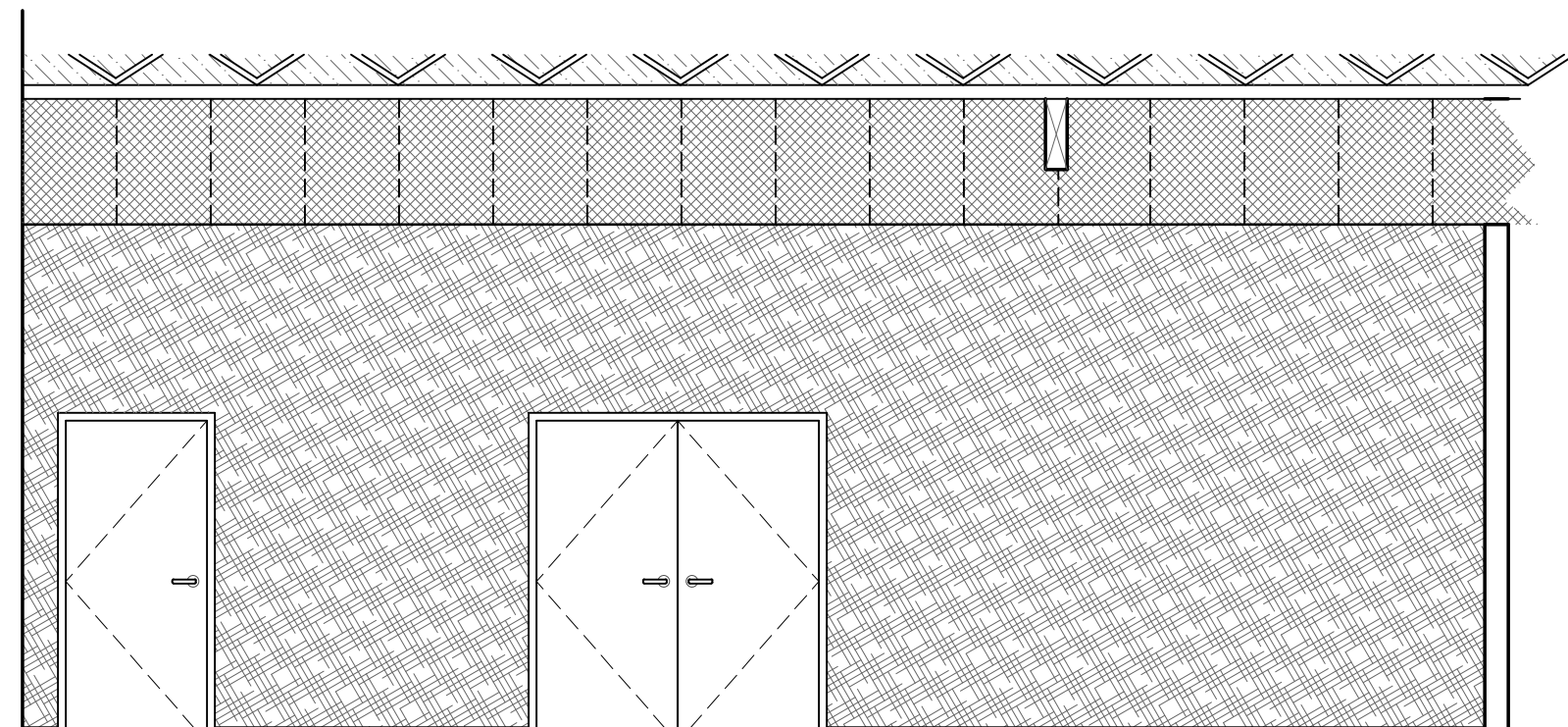

2
A4.2 ELEVATIONS AT DESIGN STUDIO (#105)
 1/8" = 1'-0" on 11X17 (1/4" = 1'-0" at FULL SIZE)

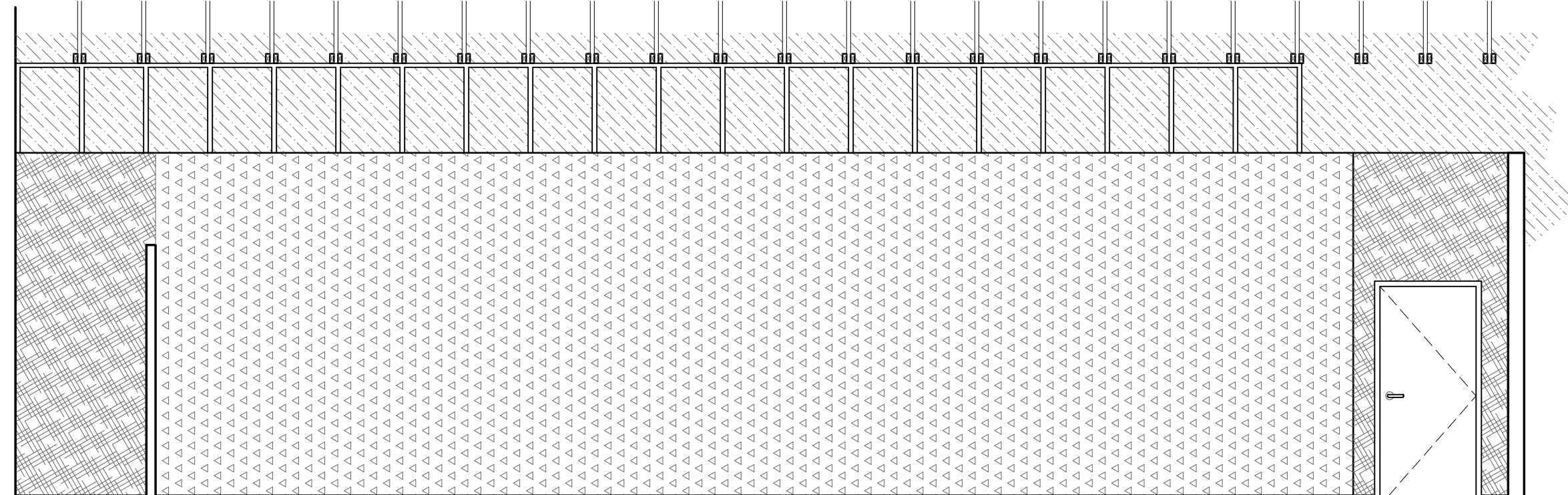

B.

NOTE:
 REFER TO SHEET A.1
 FOR TYPICAL INTERIOR
 ELEVATIONS MATERIAL
 GRAPHIC LEGEND

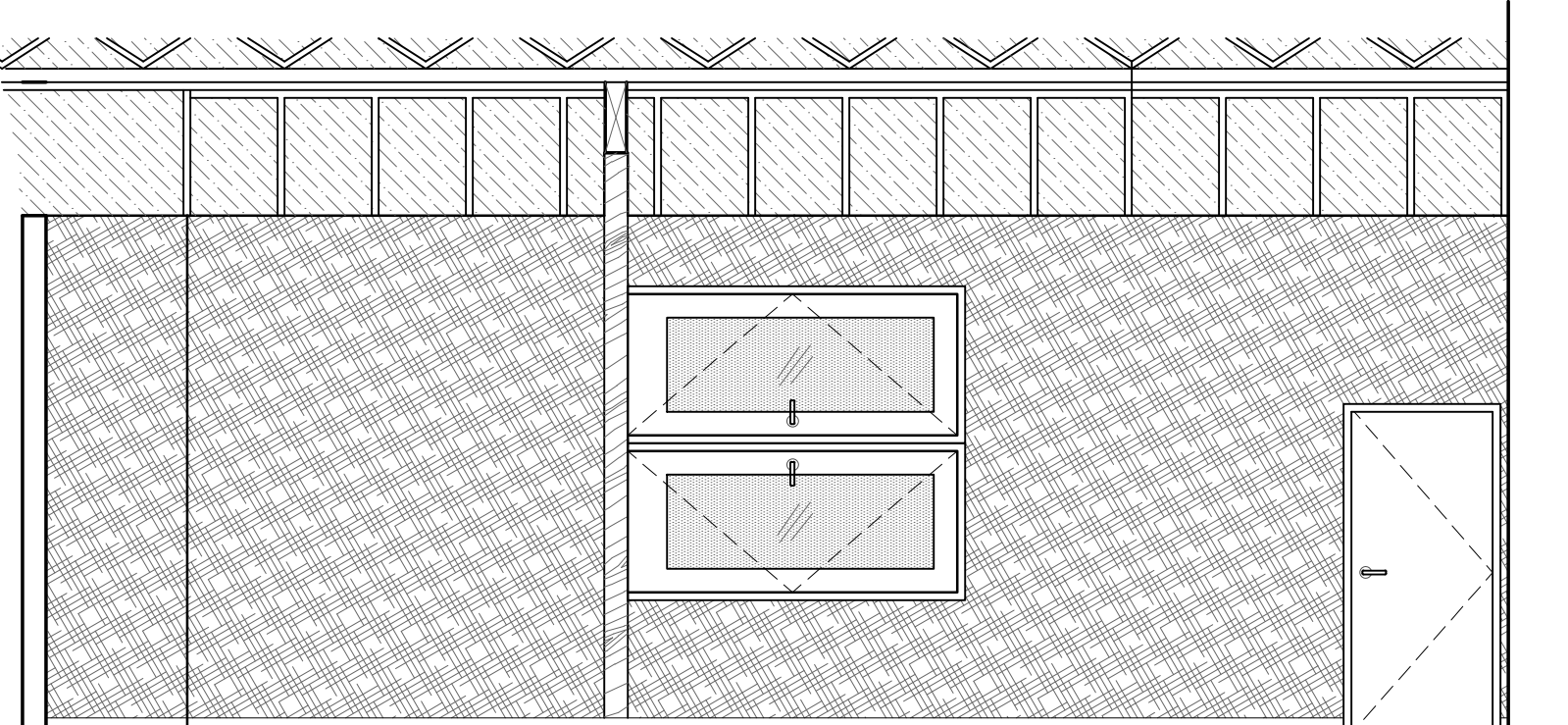

2
A4.2 ELEVATIONS AT DESIGN STUDIO (#105), CONTINUED
 1/8" = 1'-0" on 11X17 (1/4" = 1'-0" at FULL SIZE)

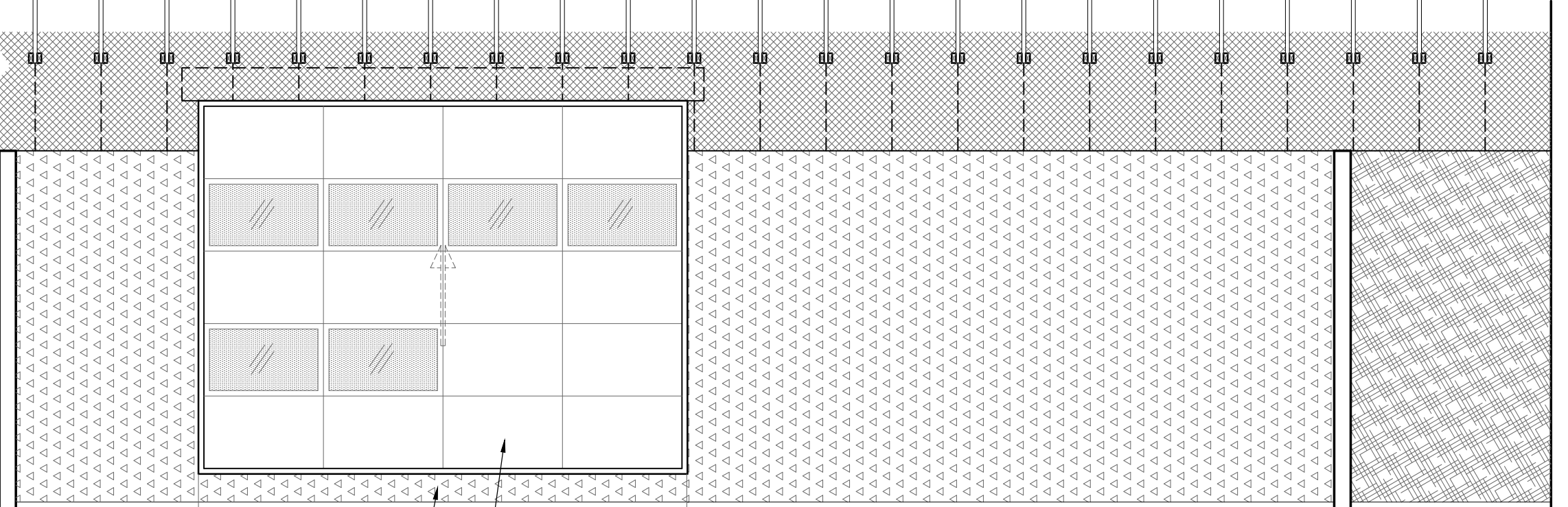

D. NEW WALL INFILL PER STRUCTURAL
 ADD ALTERNATE REPLACE (E) DOOR WITH GLAZED / INSULATED OVERHEAD DOOR

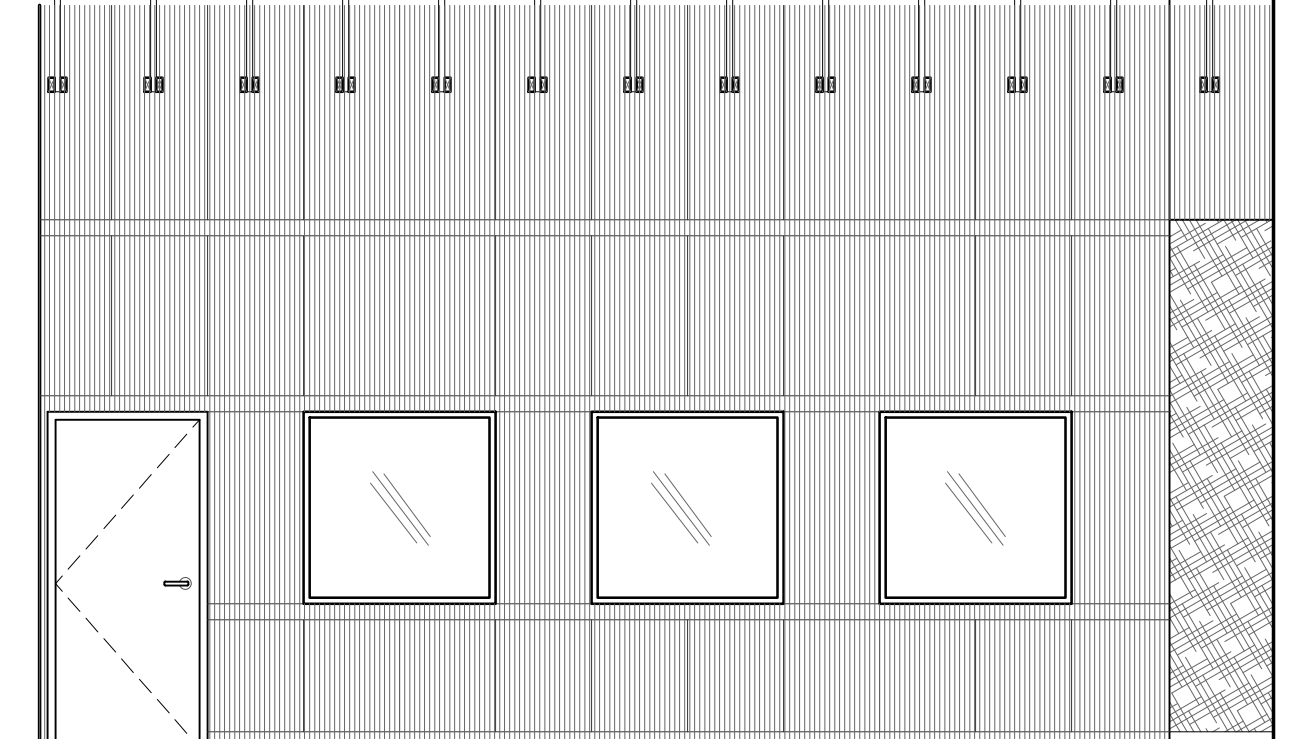

3
A4.2 ELEVATIONS AT COMPUTER LAB (#106)
 1/8" = 1'-0" on 11X17 (1/4" = 1'-0" at FULL SIZE)

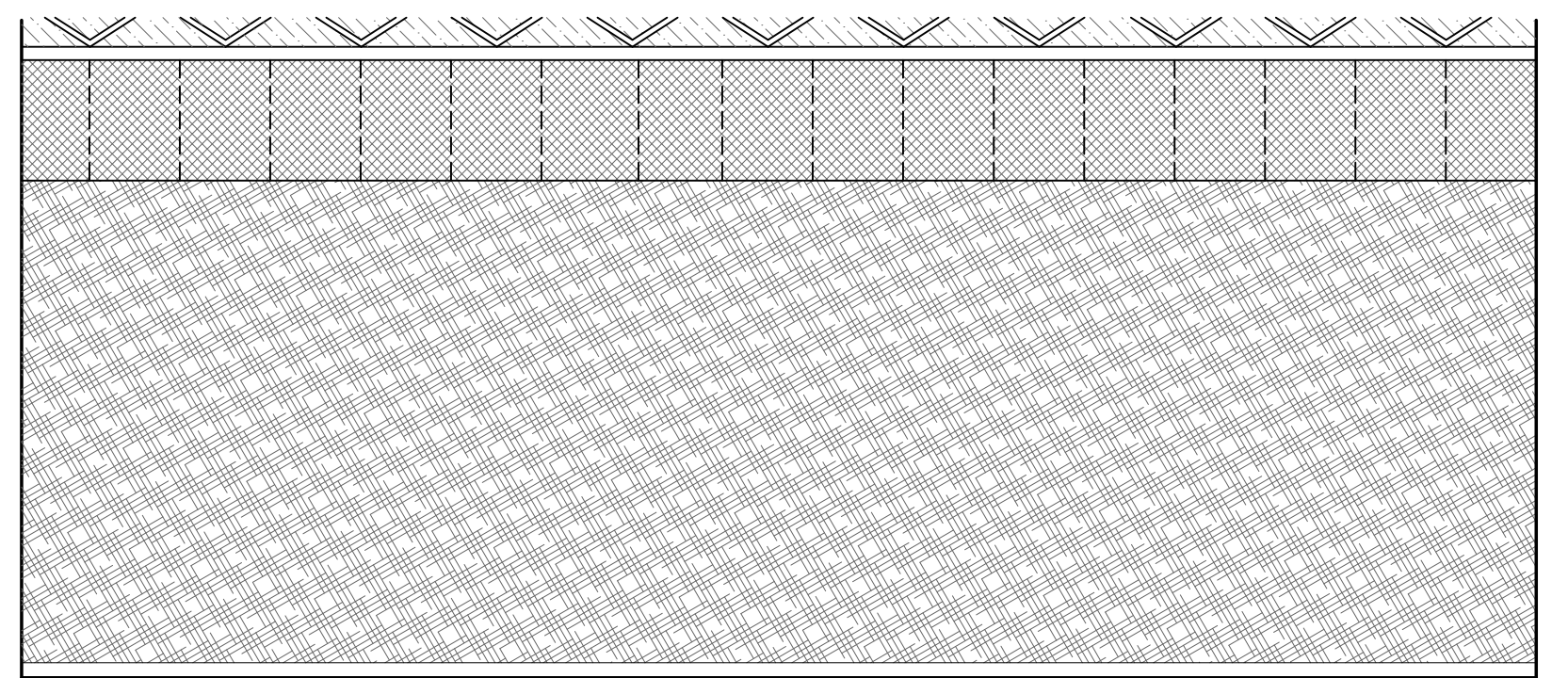

3
A4.2 ELEVATIONS AT COMPUTER LAB (#106), CONTINUED
 1/8" = 1'-0" on 11X17 (1/4" = 1'-0" at FULL SIZE)

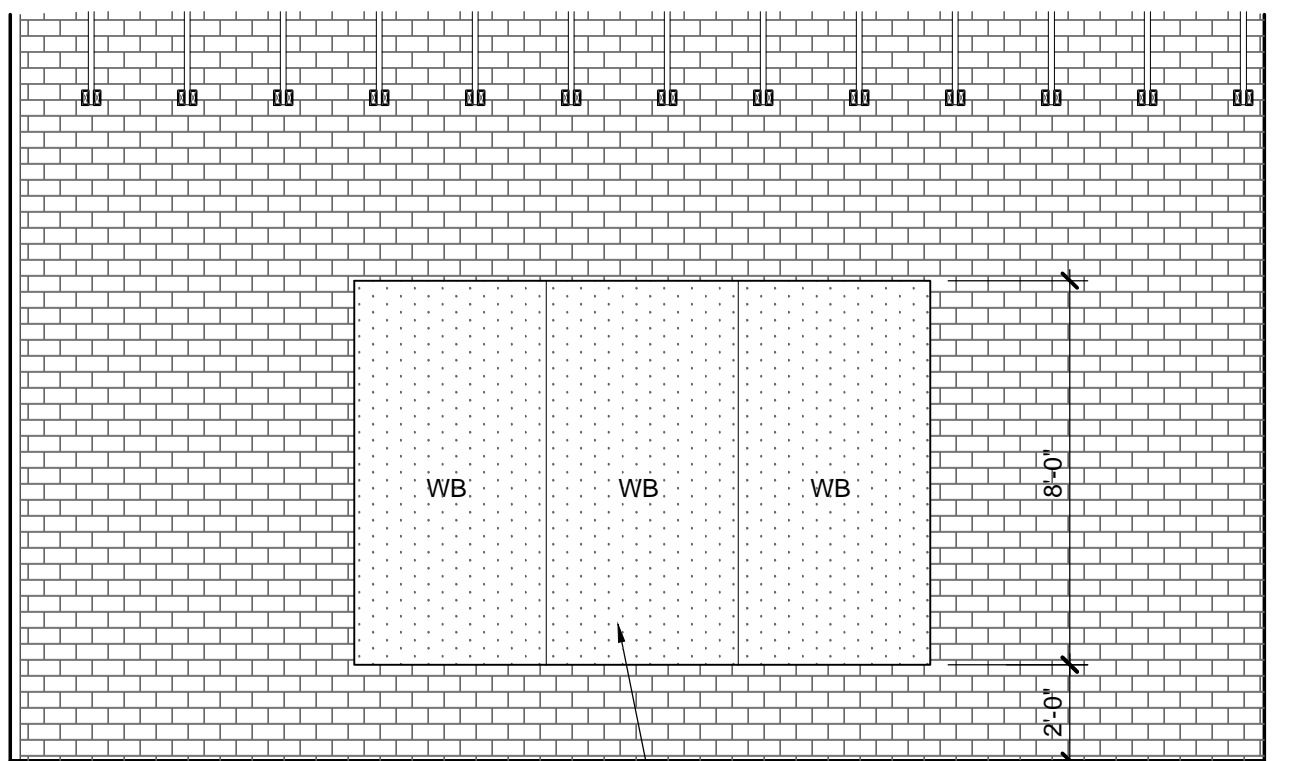

C. WHITEBOARD PANELS ON 2x4 FURRING

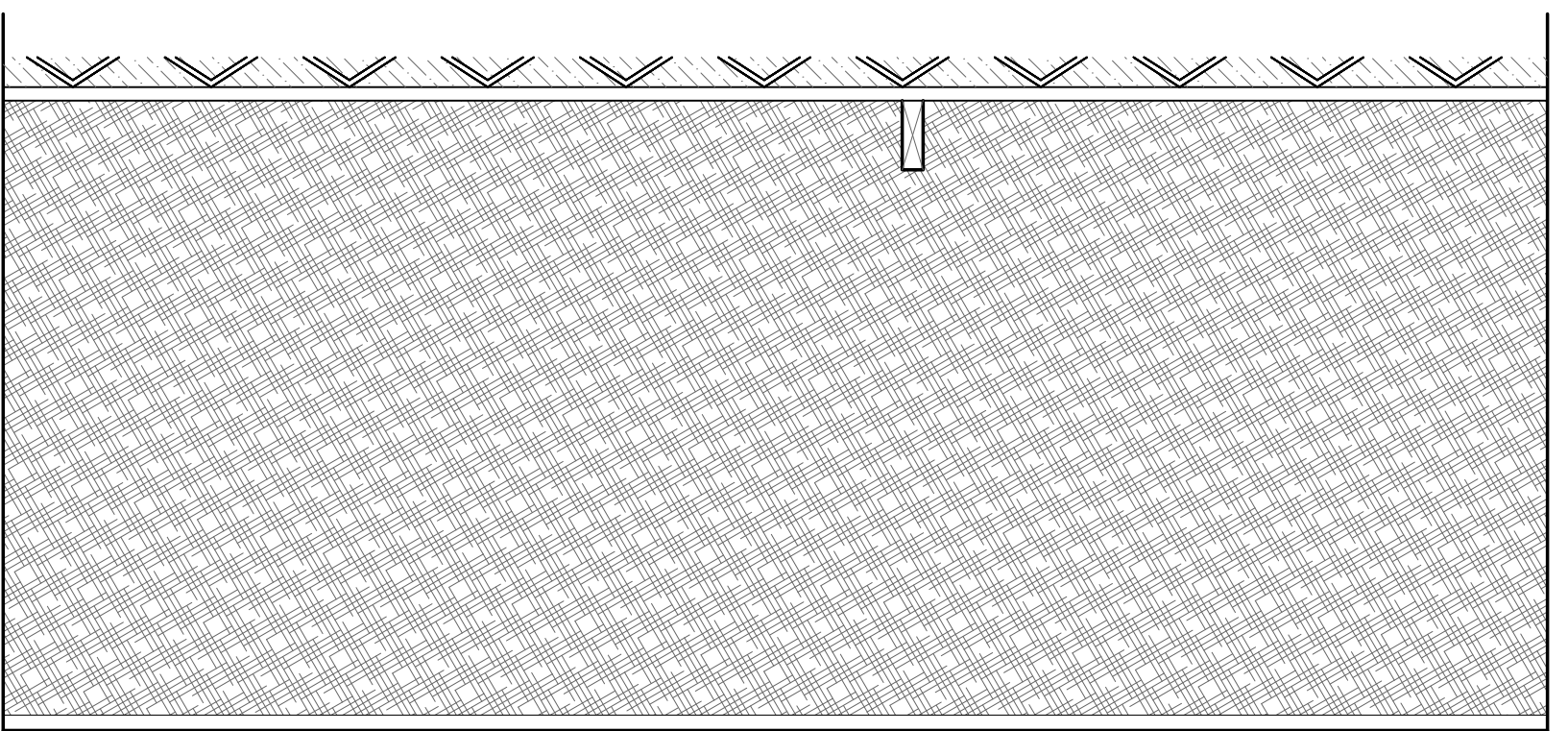

D.

942 OLIVE STREET

942 OLIVE STREET, EUGENE, OREGON 97401
 OWNER: UNIVERSITY OF OREGON
 CAMPUS PLANNING, DESIGN & CONSTRUCTION
 CONTACT: MARTINA OXOBY 541.346.5880

MBA
 MERRIMAN BARNES ARCHITECTS 1231 NW HOYT ST. SUITE 403 | PORTLAND, OR 97209 | P. 503-255-6718 | F. 503-255-6718 | www.merrimanbarnesarchitects.com

PROJECT NO. 15-0309
 ISSUE DATE 09.25.2015

REVISIONS

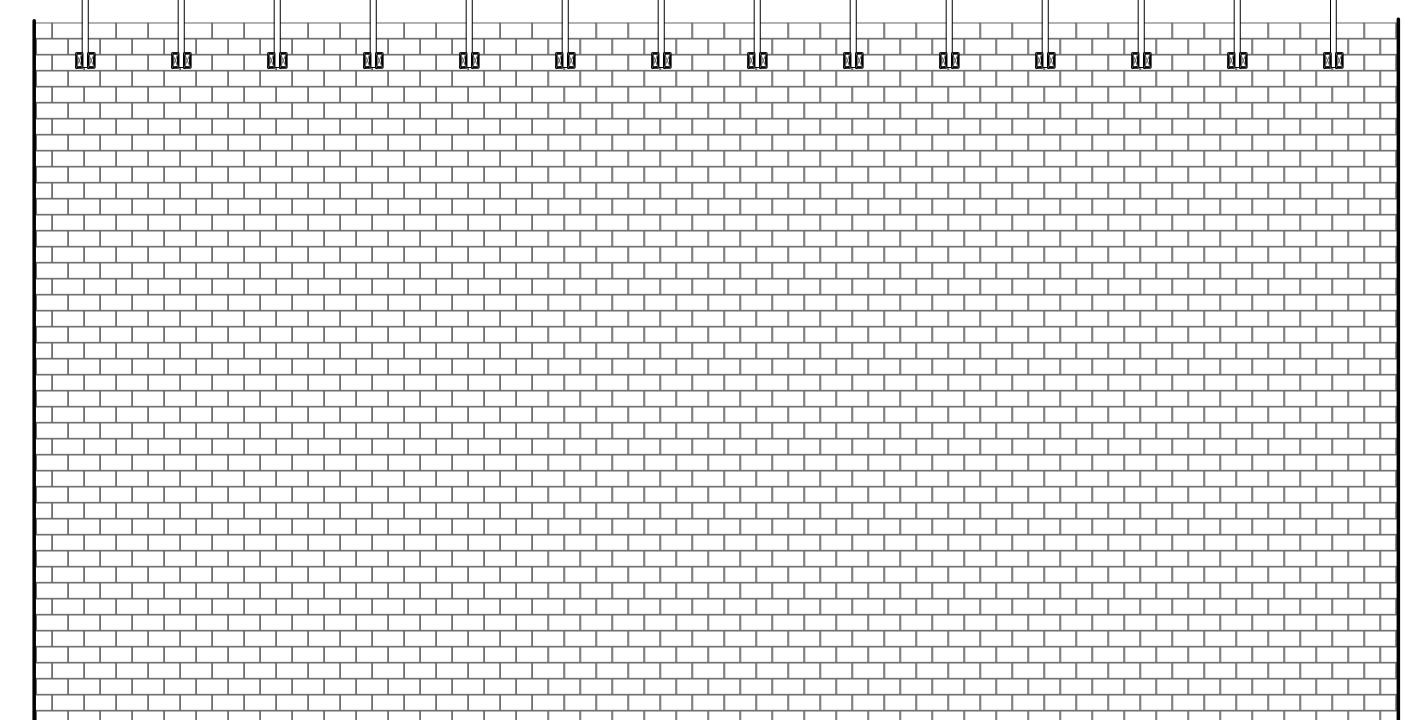
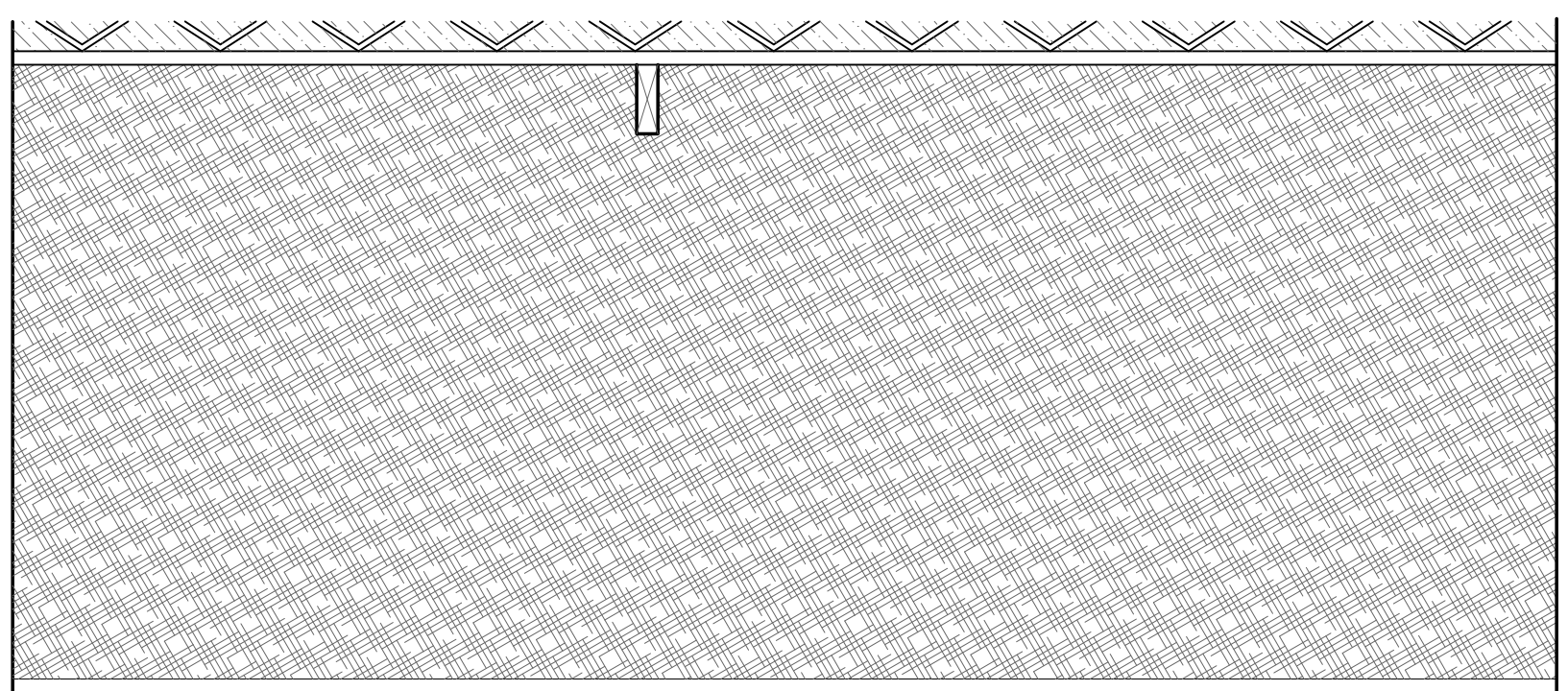

A.
 1
 A4.3 ELEVATIONS AT 3D PRINTERS / POLYMERS SHOP (#107)
 1/8" = 1'-0" on 11X17 (1/4" = 1'-0" at FULL SIZE)

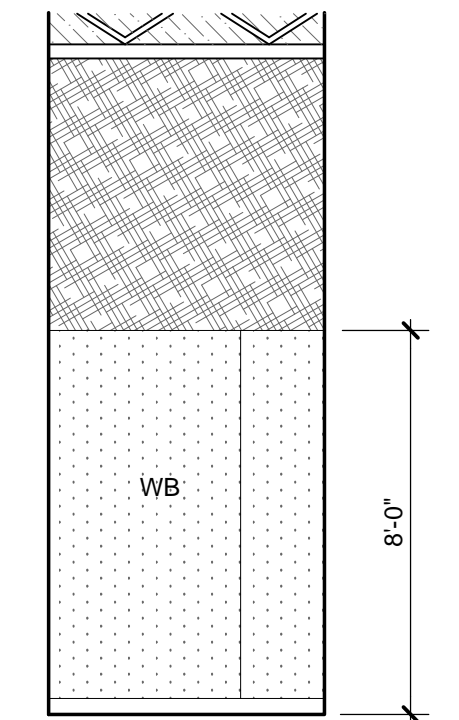
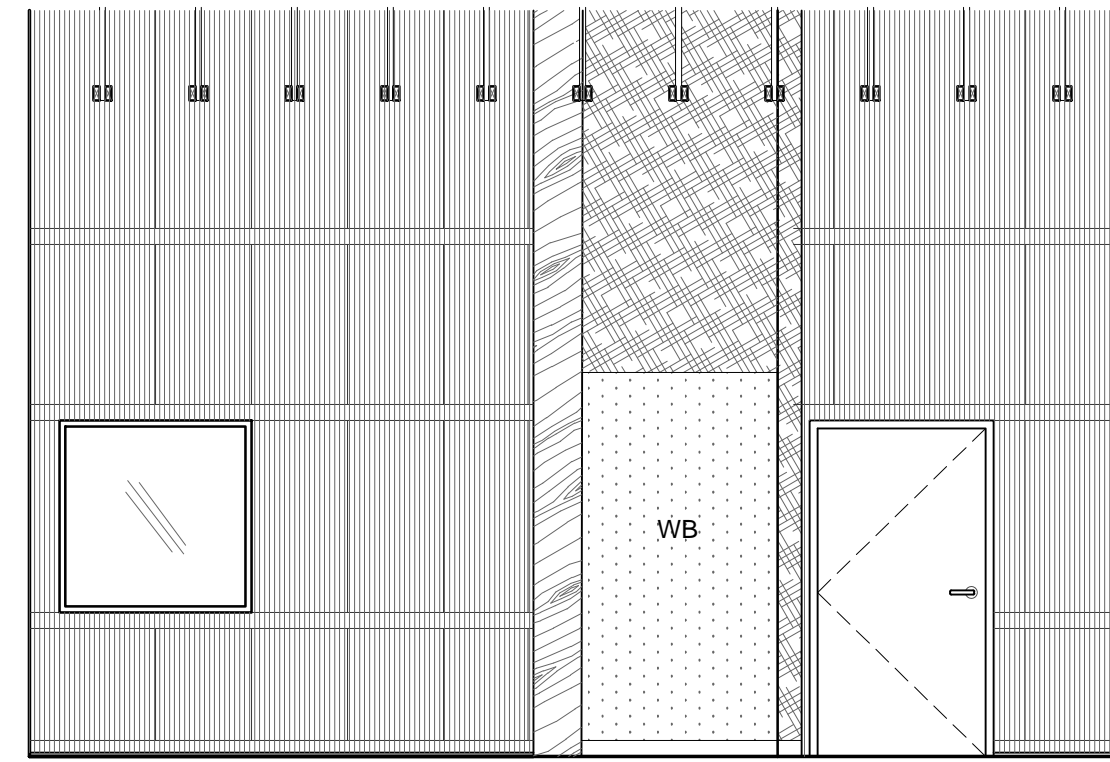
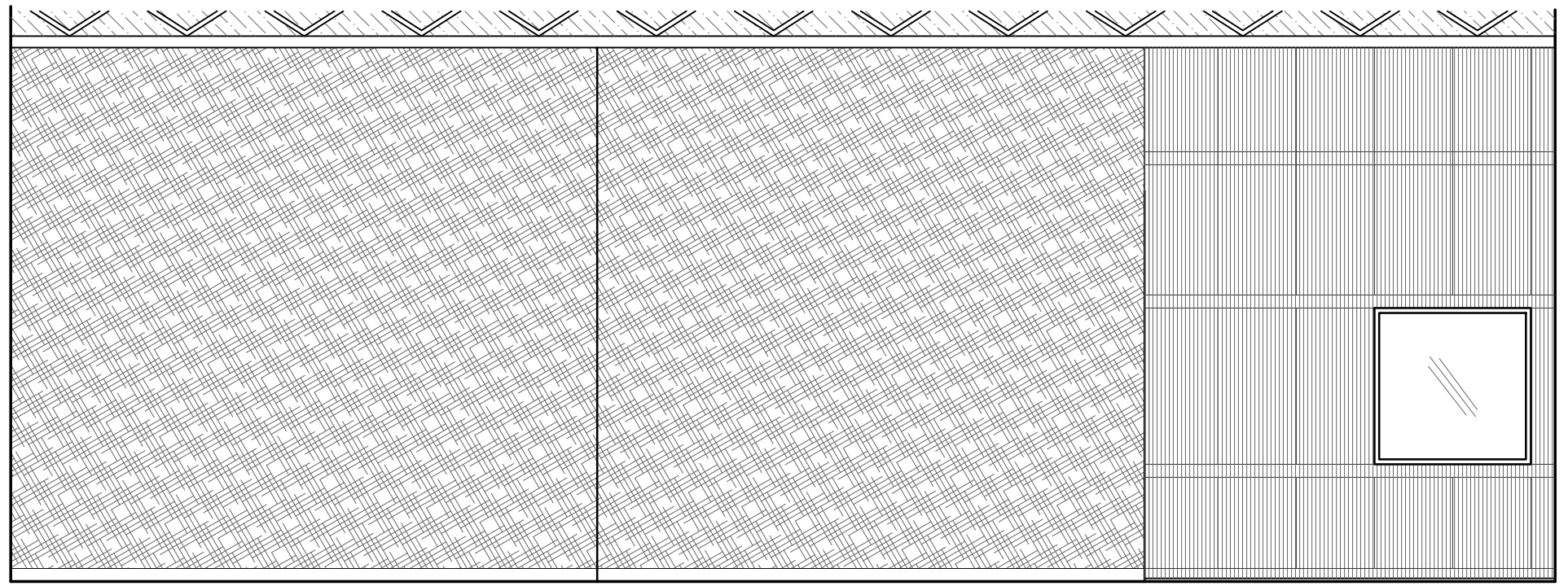

C.
 1
 A4.3 ELEVATIONS AT 3D PRINTERS / POLYMERS SHOP, CONTINUED (#107)
 1/8" = 1'-0" on 11X17 (1/4" = 1'-0" at FULL SIZE)

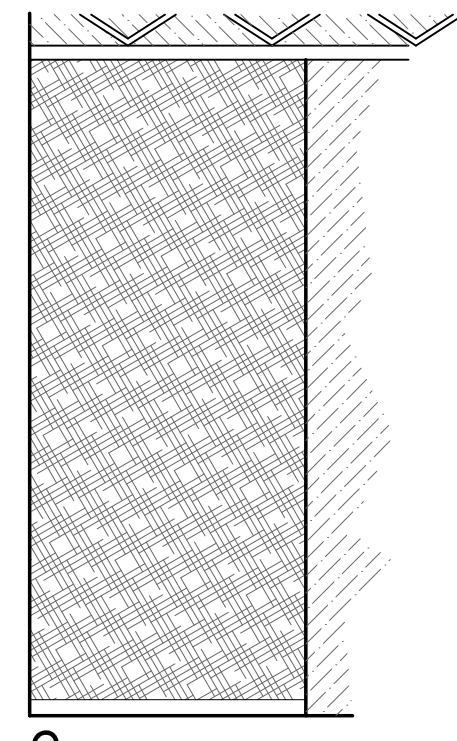
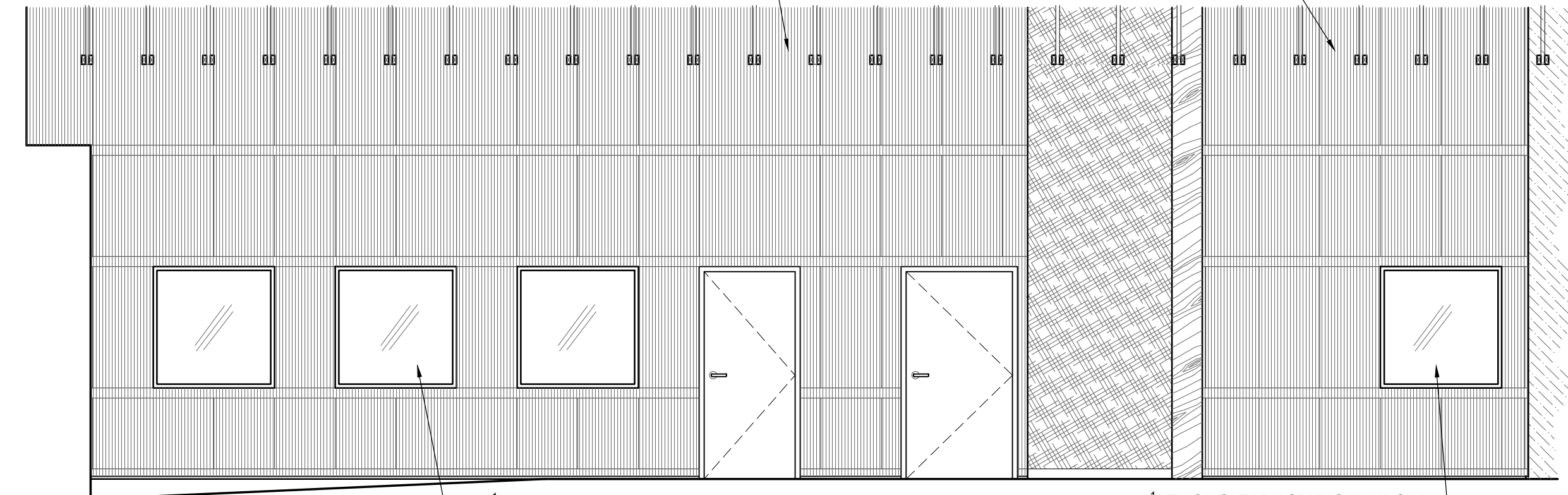
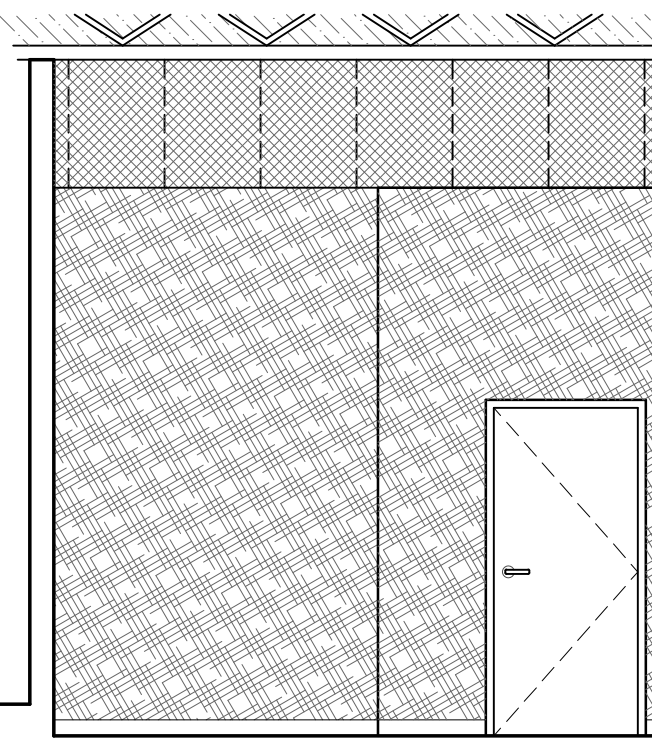

A.
 2
 A4.3 ELEVATIONS AT CIRCULATION 2 (#H108)
 1/8" = 1'-0" on 11X17 (1/4" = 1'-0" at FULL SIZE)

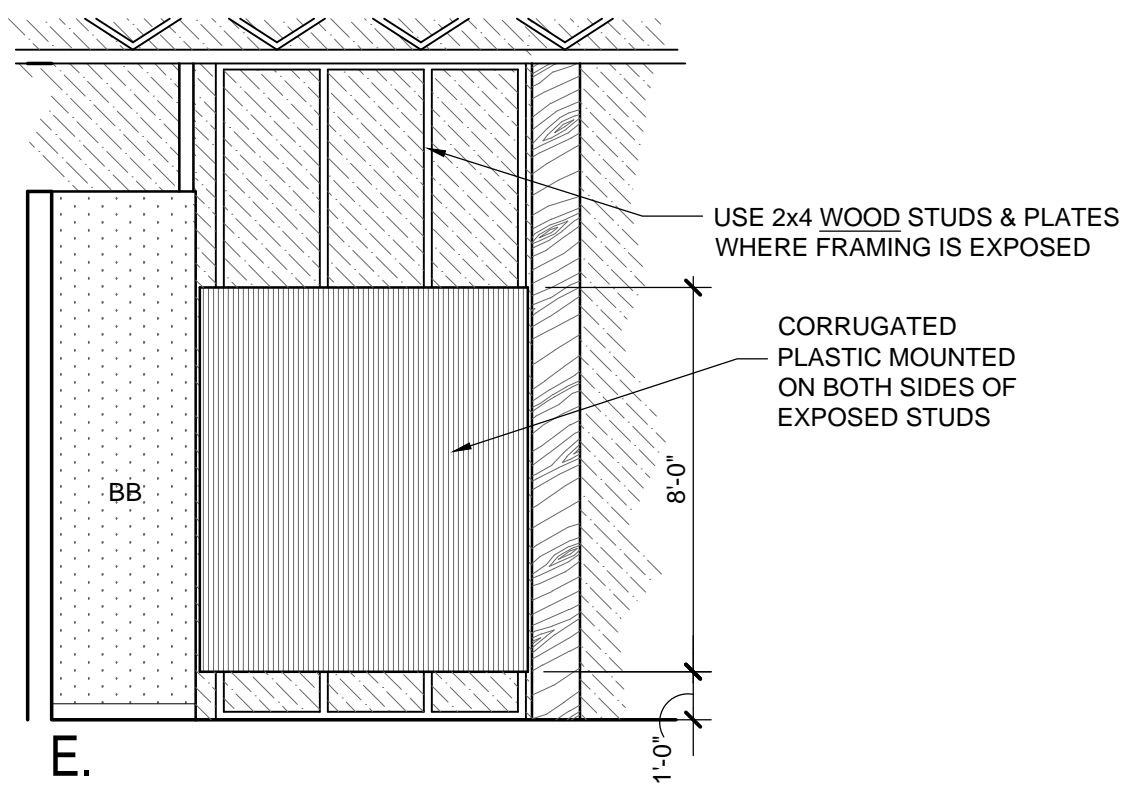
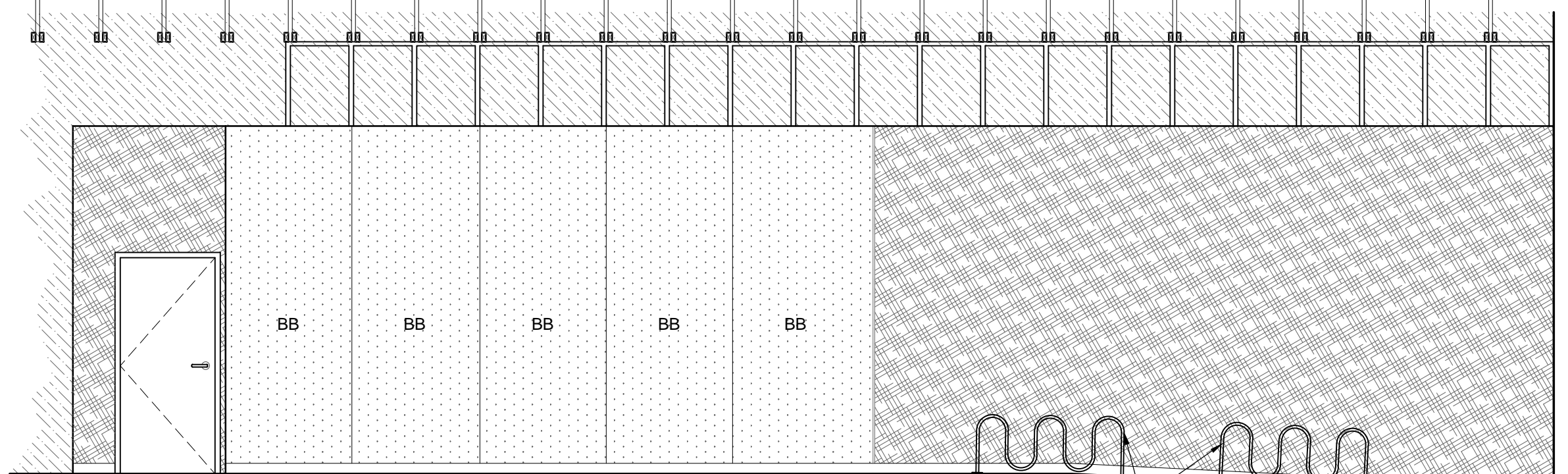

D.
 2
 A4.3 ELEVATIONS AT CIRCULATION 2 (#H108), CONTINUED
 1/8" = 1'-0" on 11X17 (1/4" = 1'-0" at FULL SIZE)

ELEVATION MATERIAL LEGEND	
	OPEN TO BEYOND
	(E) WOOD STRUCTURE OR NEW PLYWOOD
	SINGLE PANE INTERIOR GLAZING
	INSULATED EXTERIOR GLAZING
	SEALED OSB
	NEW GWB CONSTRUCTION
	BLACKBOARD (BB) -OR- WHITEBOARD (WB)
	TACK BOARD (PAINTED)
	CLEAR CORRUGATED PLASTIC
	EXPOSED FOIL FACED INSULATION
	PORCELAIN WALL TILE
	EXISTING MASONRY TO REMAIN

942 OLIVE STREET
 942 OLIVE STREET, EUGENE, OREGON 97401
 OWNER: UNIVERSITY OF OREGON
 CAMPUS PLANNING, DESIGN & CONSTRUCTION
 CONTACT: MARTINA OXOBY 541.346.5880



PROJECT NO. 15-0309
 ISSUE DATE 09.25.2015

MERRYMAN BARNES ARCHITECTS 1231 NW HOYT ST. SUITE 403 | PORTLAND, OR 97209 | P. 503-222-2753 | F. 503-295-6718 | www.merrymanbarnesarchitects.com

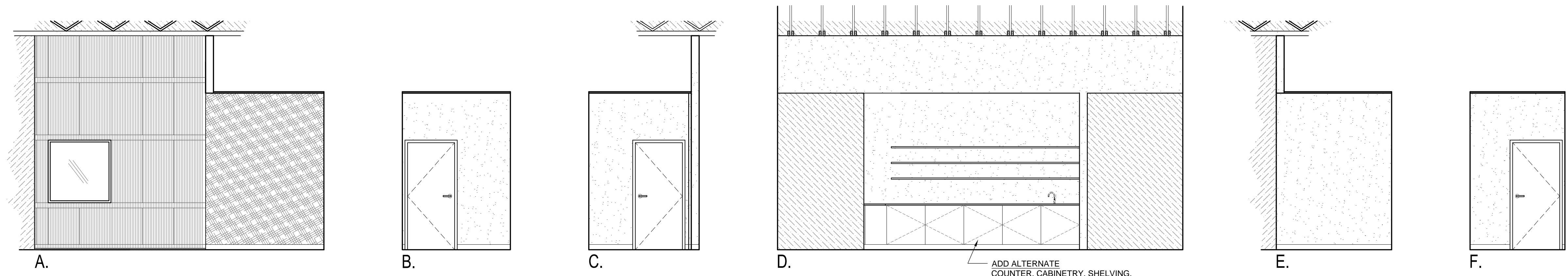
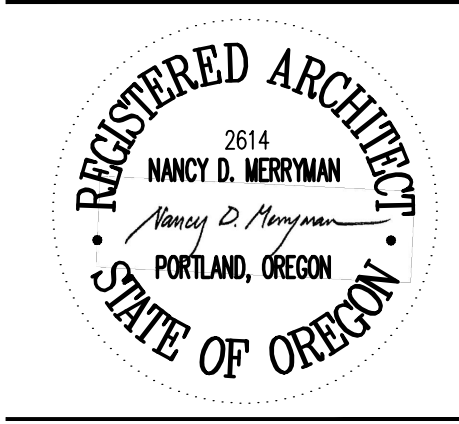

1 ELEVATIONS AT BREAK AREA (#108)
 A4.4 1/8" = 1'-0" on 11X17 (1/4" = 1'-0" at FULL SIZE)

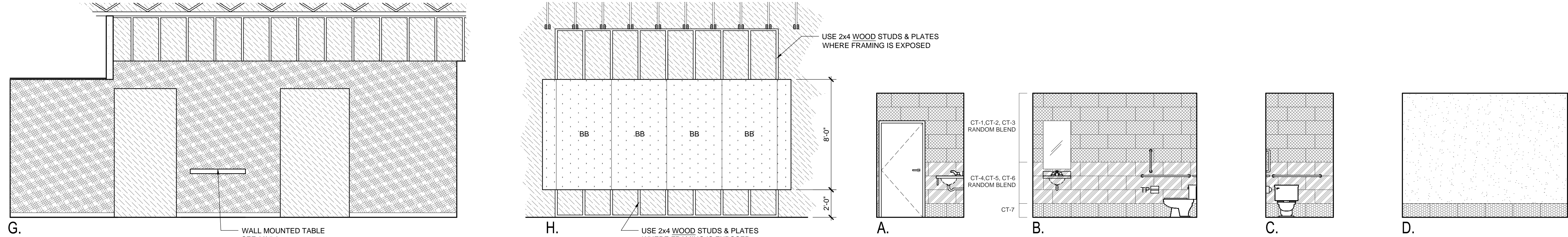

G. ELEVATIONS AT BREAK AREA (#108), CONTINUED
 A4.4 1/8" = 1'-0" on 11X17 (1/4" = 1'-0" at FULL SIZE)

2 ELEVATIONS AT UNISEX BATHROOM (#109)
 A4.4 1/8" = 1'-0" on 11X17 (1/4" = 1'-0" at FULL SIZE)

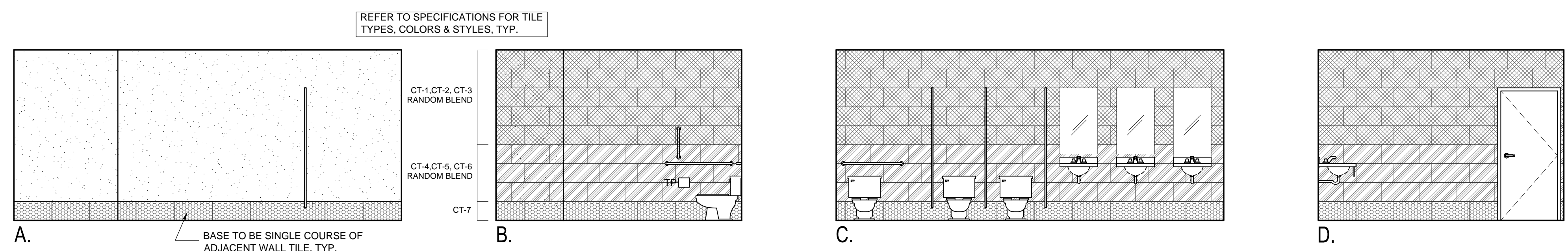

3 ELEVATIONS AT WOMEN'S BATHROOM (#110)
 A4.4 1/8" = 1'-0" on 11X17 (1/4" = 1'-0" at FULL SIZE)

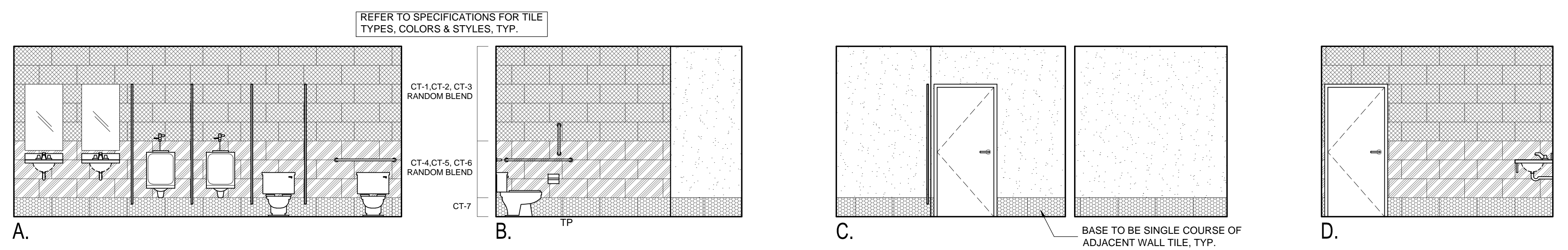

4 ELEVATIONS AT MEN'S BATHROOM (#111), CONT.
 A4.4 1/8" = 1'-0" on 11X17 (1/4" = 1'-0" at FULL SIZE)

ELEVATION MATERIAL LEGEND	
	OPEN TO BEYOND
	(E) WOOD STRUCTURE OR NEW PLYWOOD
	SINGLE PANE INTERIOR GLAZING
	INSULATED EXTERIOR GLAZING
	SEALED OSB
	NEW GWB CONSTRUCTION
	BLACKBOARD (BB) OR WHITEBOARD (WB)
	TACK BOARD (PAINTED)
	CLEAR CORRUGATED PLASTIC
	EXPOSED FOIL FACED INSULATION
	PORCELAIN WALL TILE
	EXISTING MASONRY TO REMAIN

942 OLIVE STREET

942 OLIVE STREET, EUGENE, OREGON 97401
 OWNER: UNIVERSITY OF OREGON
 CAMPUS PLANNING, DESIGN & CONSTRUCTION
 CONTACT: MARTINA OXOBY 541.346.5880



PROJECT NO. 15-0309
 ISSUE DATE 09.25.2015

REVISIONS

SHEET
 INTERIOR ELEVATIONS
A4.4
 BID SET
 © MERRIMAN BARNES ARCHITECTS, INC.

MERRIMAN BARNES ARCHITECTS 1231 NW HOYT ST. SUITE 403 | PORTLAND, OR 97209 | P. 503-222-2753 | F. 503-295-6718 | www.merrimanbarnesarchitects.com

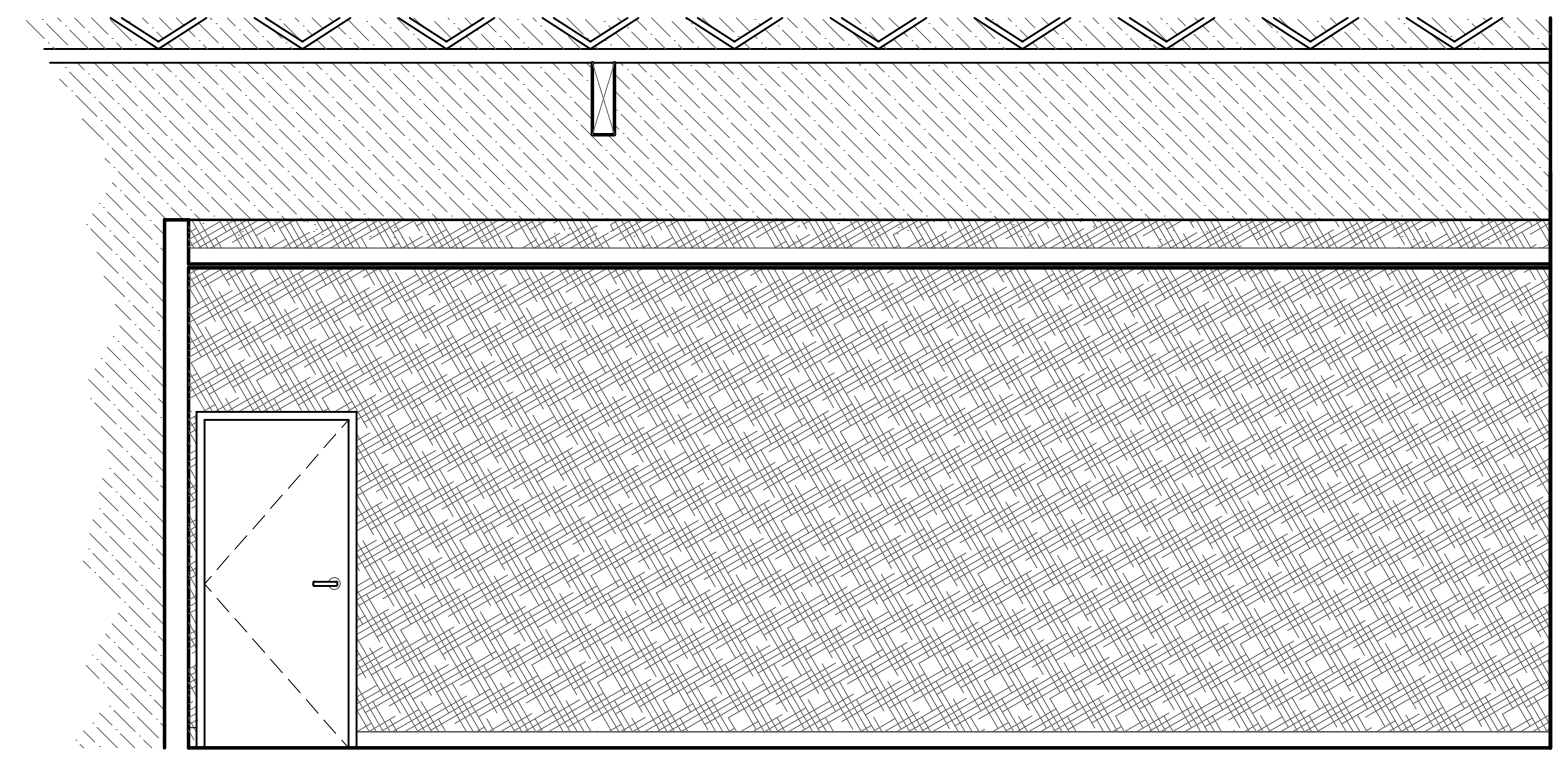

A.

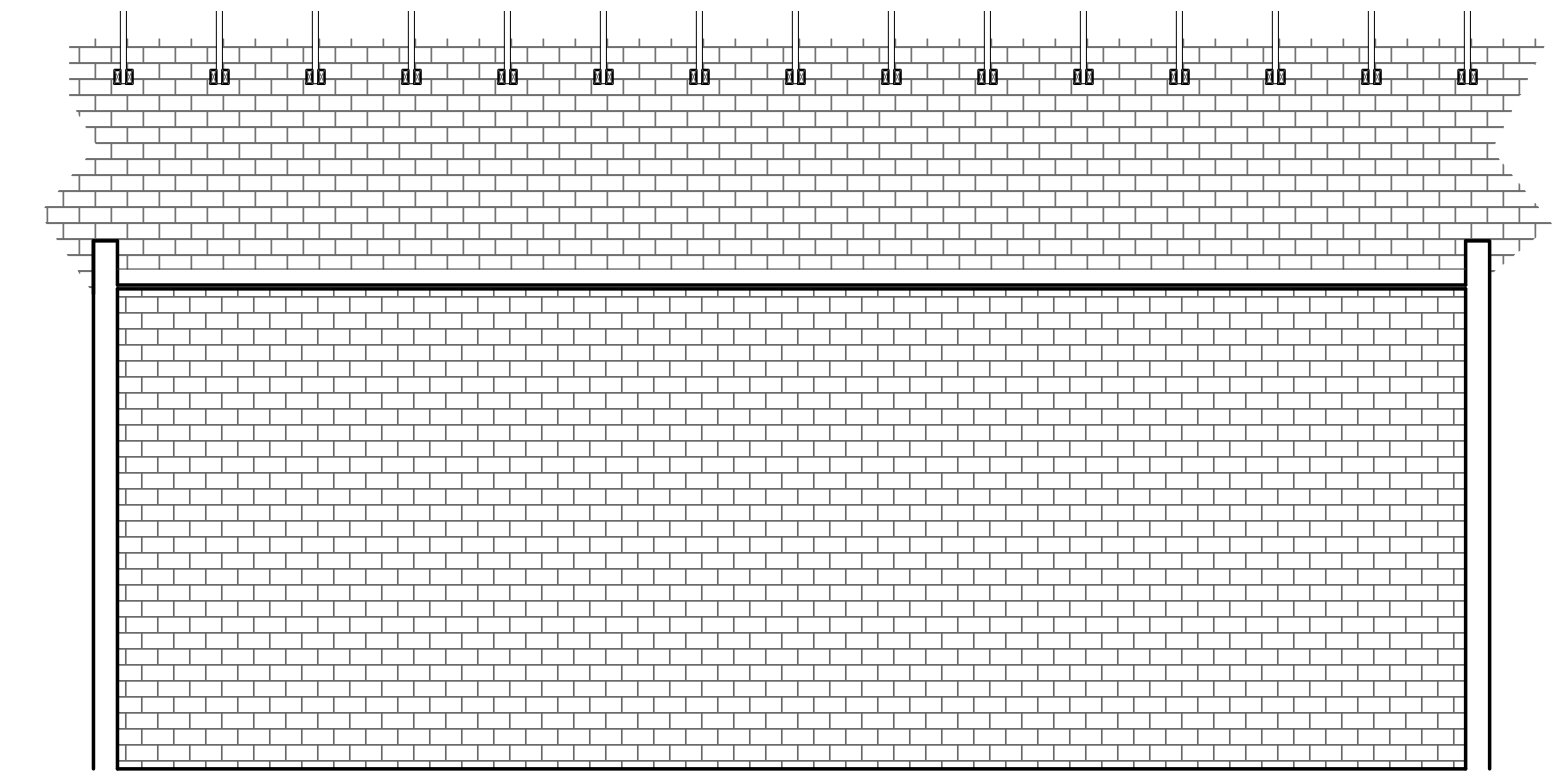

B.

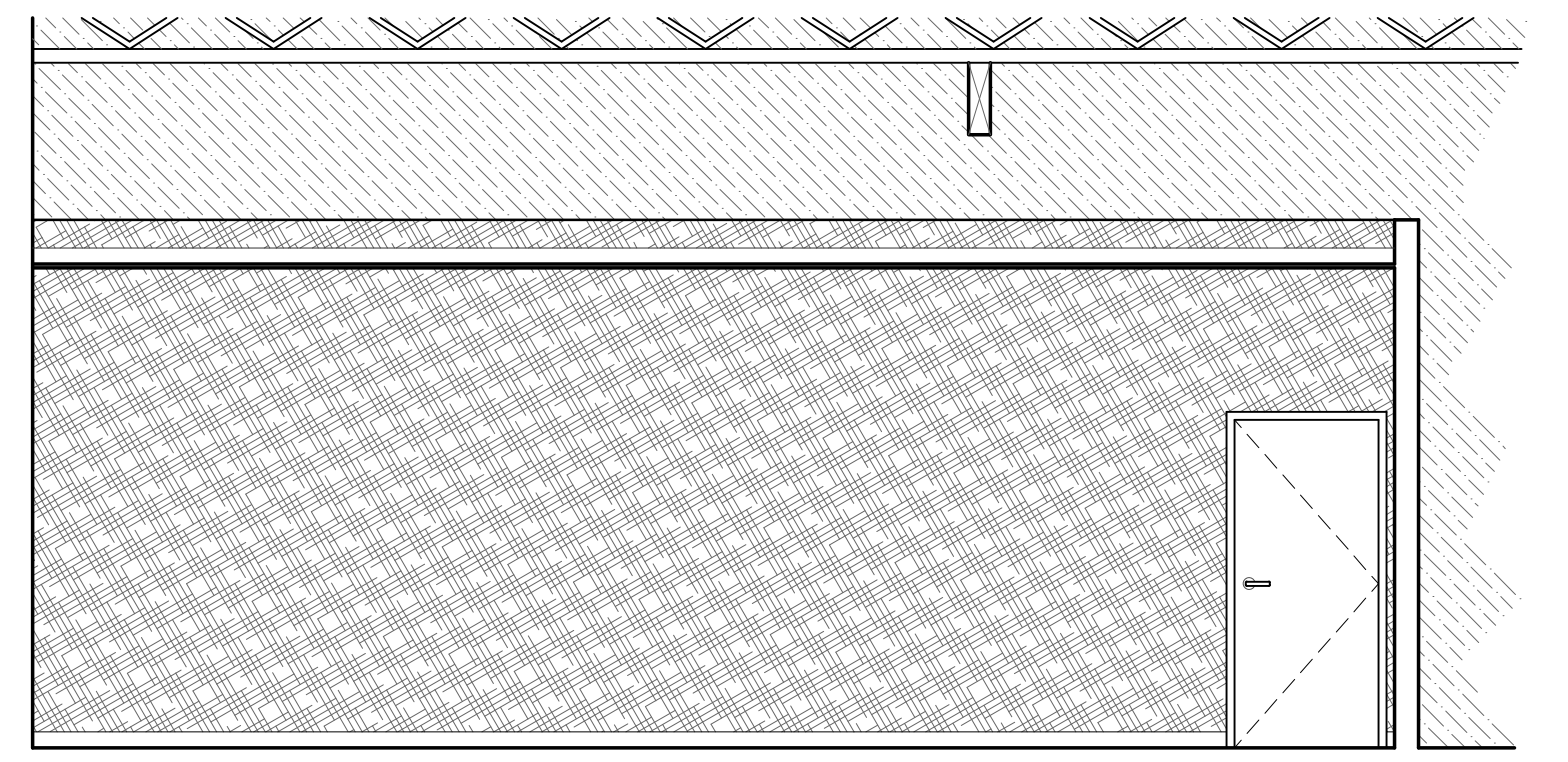

C.

1 ELEVATIONS AT CLASSROOM (#113)

A4.5 1/8" = 1'-0" on 11X17 (1/4" = 1'-0" at FULL SIZE)

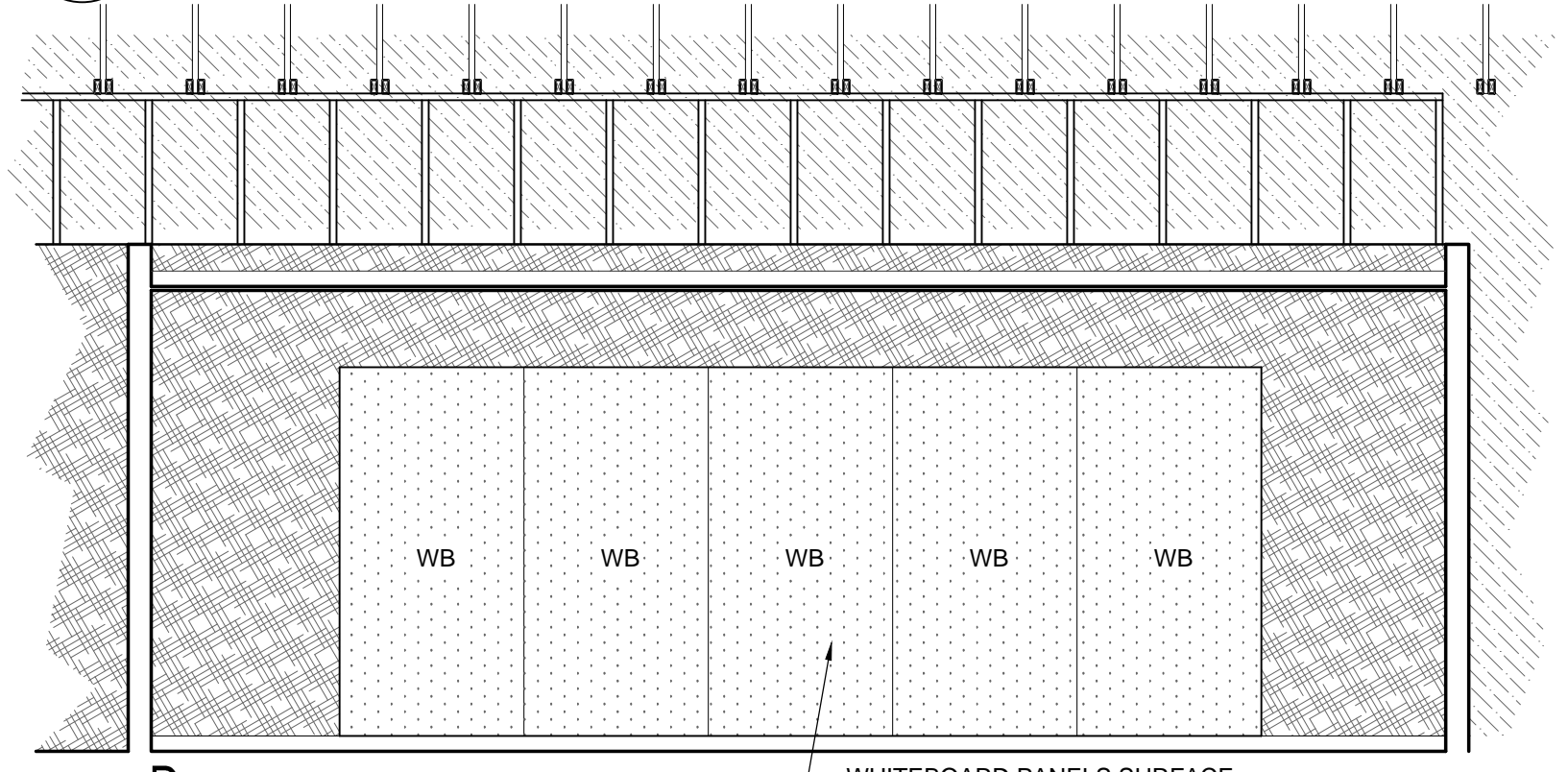

D.

WHITEBOARD PANELS SURFACE MOUNTED OVER OSB PARTITION

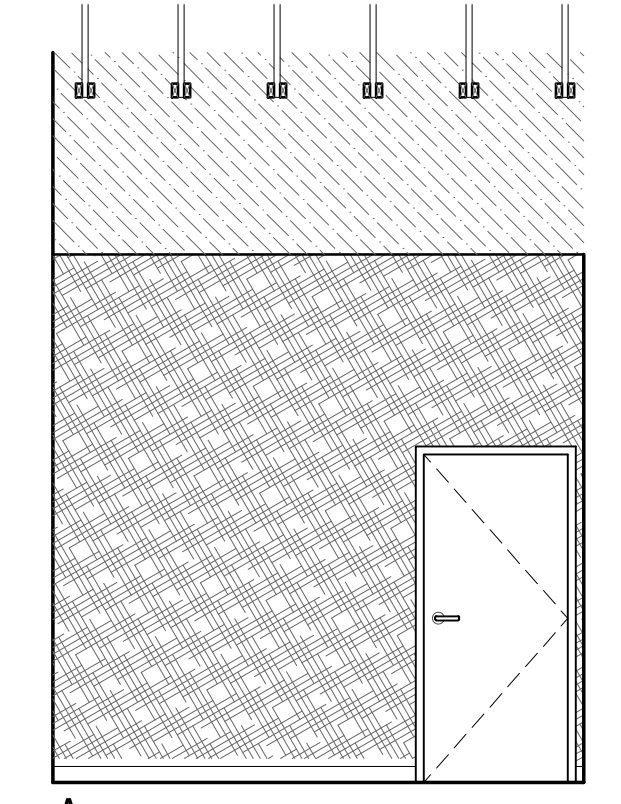

A.

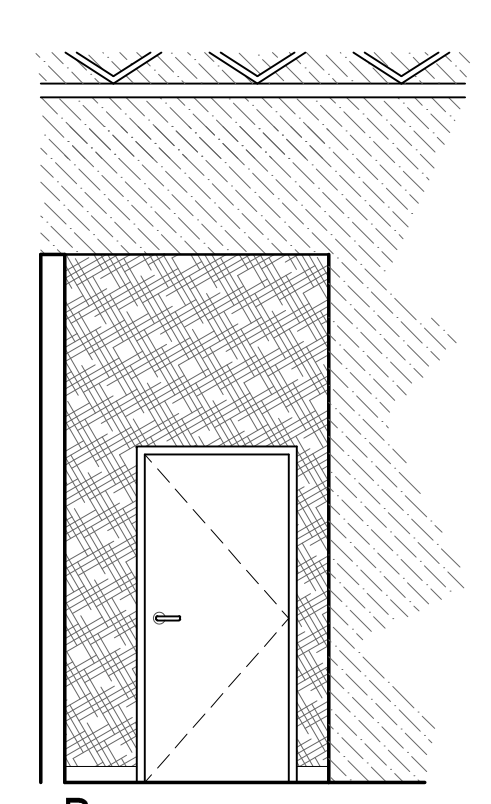

B.

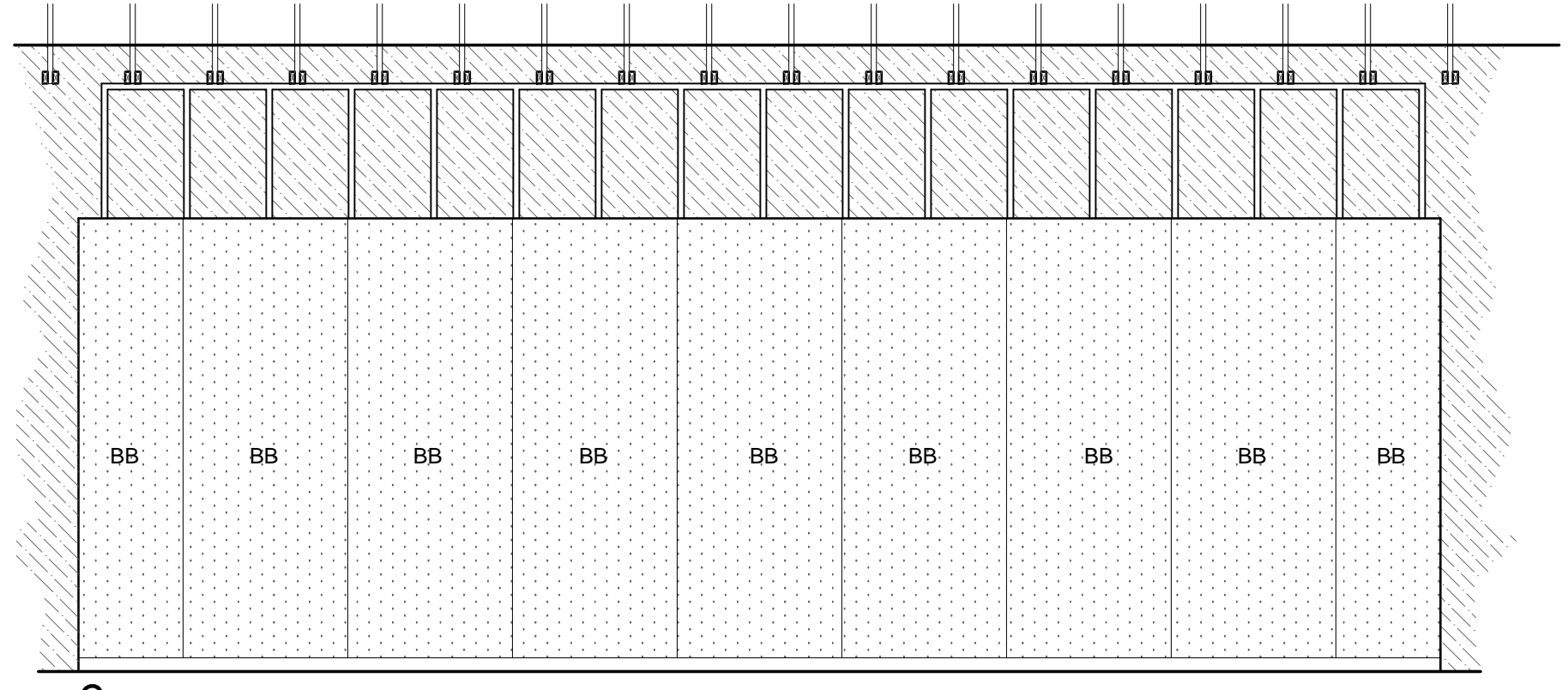

C.

1 ELEVATIONS AT CLASSROOM (#113), CONTINUED

A4.5 1/8" = 1'-0" on 11X17 (1/4" = 1'-0" at FULL SIZE)

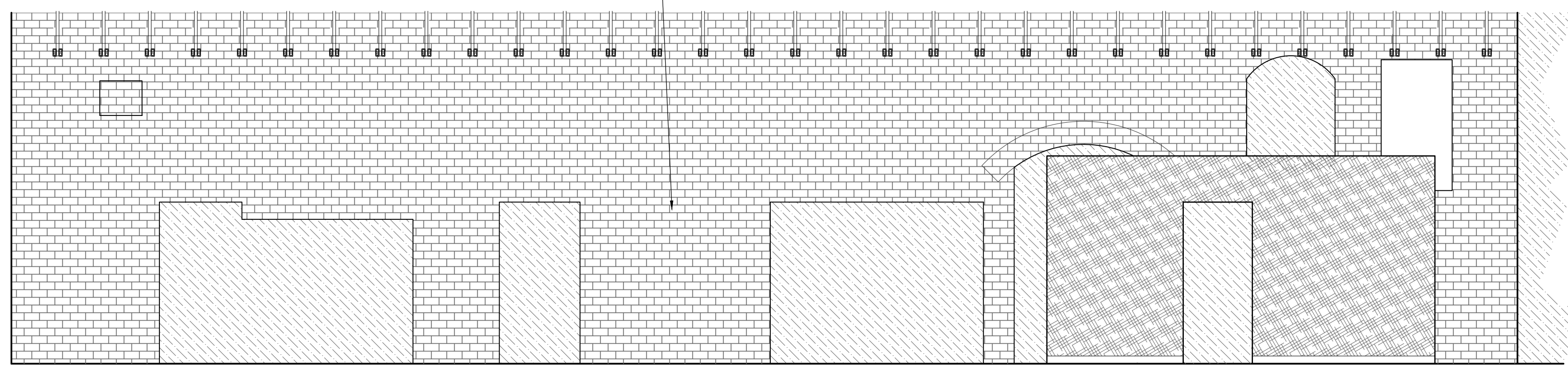

NEW PAINT ON EXISTING PLASTER, DO NOT PAINT EXPOSED BRICK, TYP.

2 ELEVATIONS AT PHONE BOOTHS (#H114)

A4.5 1/8" = 1'-0" on 11X17 (1/4" = 1'-0" at FULL SIZE)

NOTE:
REFER TO SHEET 4.1
FOR TYPICAL INTERIOR
ELEVATIONS MATERIAL
GRAPHIC LEGEND

2 ELEVATIONS AT PHONE BOOTHS (#H114), CONTINUED

A4.5 1/8" = 1'-0" on 11X17 (1/4" = 1'-0" at FULL SIZE)

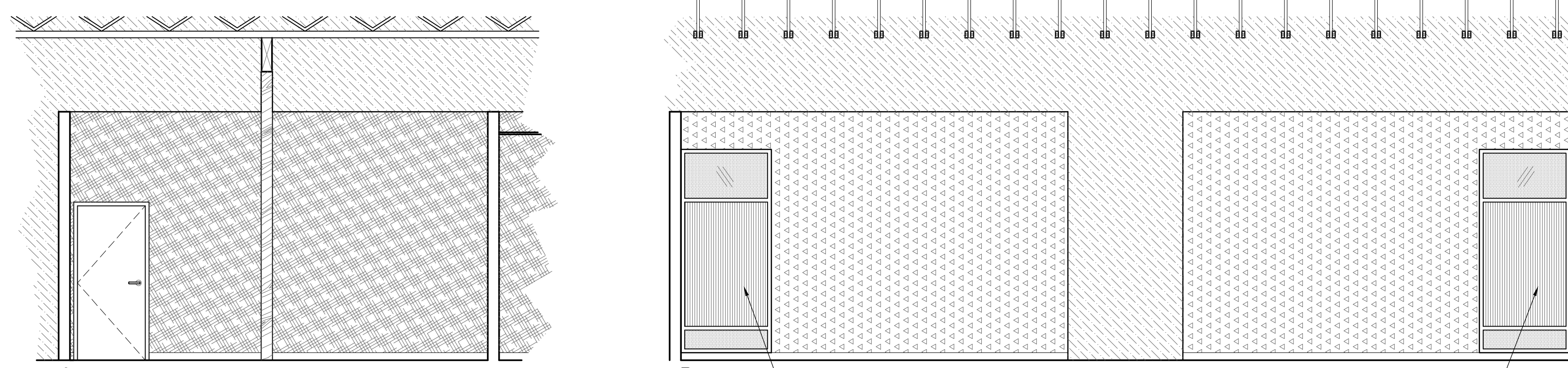

TYPICAL CORRUGATED PLASTIC SURFACE MOUNTED TO STOREFRONT MULLIONS IN FRONT OF GLAZING

TYPICAL CORRUGATED PLASTIC SURFACE MOUNTED TO STOREFRONT MULLIONS IN FRONT OF GLAZING

3 HOTELING / COWORKING SPACE (#114)

A4.5 1/8" = 1'-0" on 11X17 (1/4" = 1'-0" at FULL SIZE)

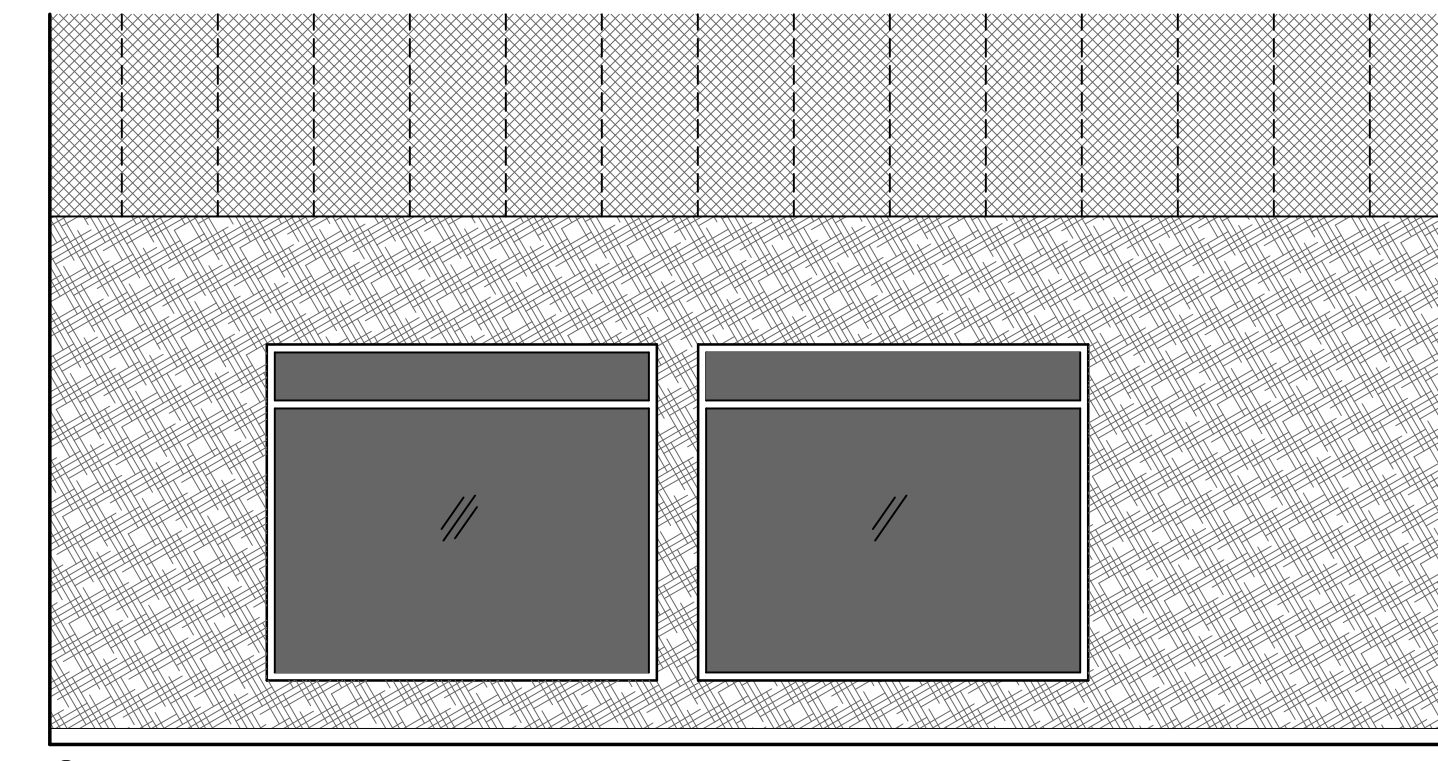

C.

942 OLIVE STREET

942 OLIVE STREET, EUGENE, OREGON 97401
OWNER: UNIVERSITY OF OREGON
CAMPUS PLANNING, DESIGN & CONSTRUCTION
CONTACT: MARTINA OXOBY 541.346.5880



PROJECT NO. 15-0309
ISSUE DATE 09.25.2015

REVISIONS

SHEET
INTERIOR ELEVATIONS
A4.5

BID SET
© MERRYMAN BARNES ARCHITECTS, INC.

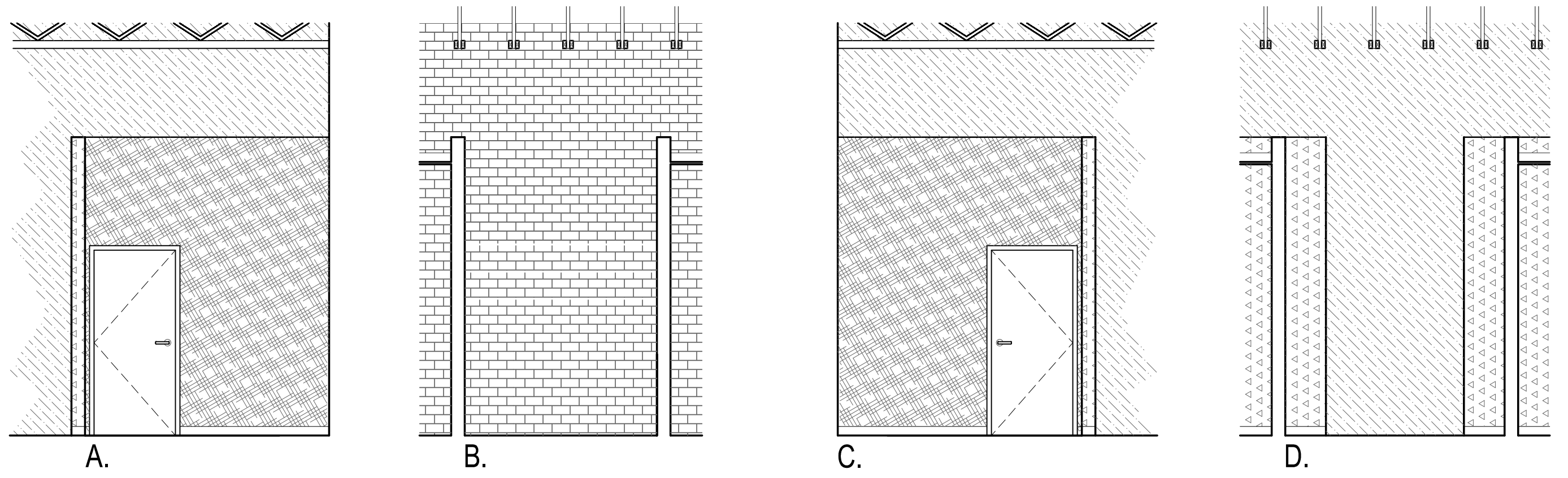
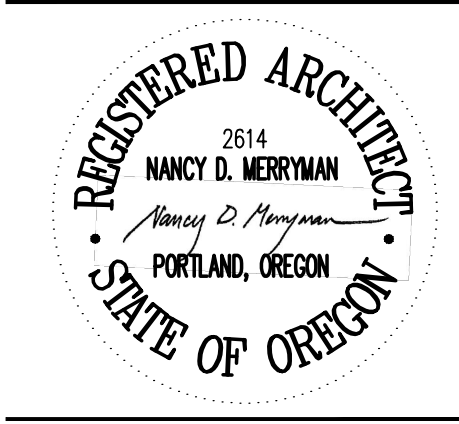

1 ELEVATIONS AT COPY / PRINT ALCOVE (#V114)
 A4.6 1/8" = 1'-0" on 11X17 (1/4" = 1'-0" at FULL SIZE)

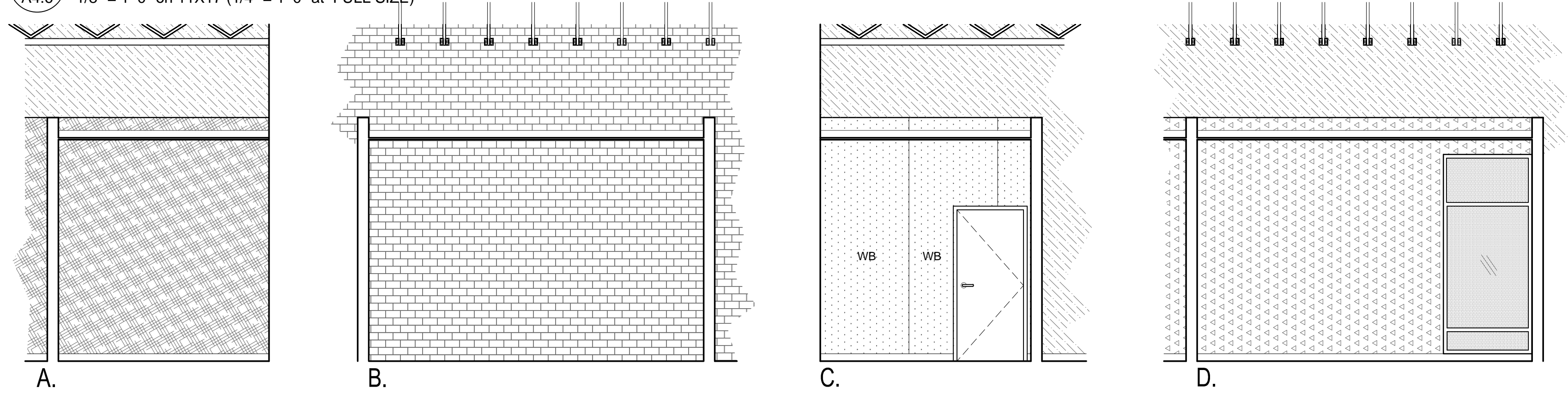

2 ELEVATIONS AT OFFICE 1 (#115)
 A4.6 1/8" = 1'-0" on 11X17 (1/4" = 1'-0" at FULL SIZE)

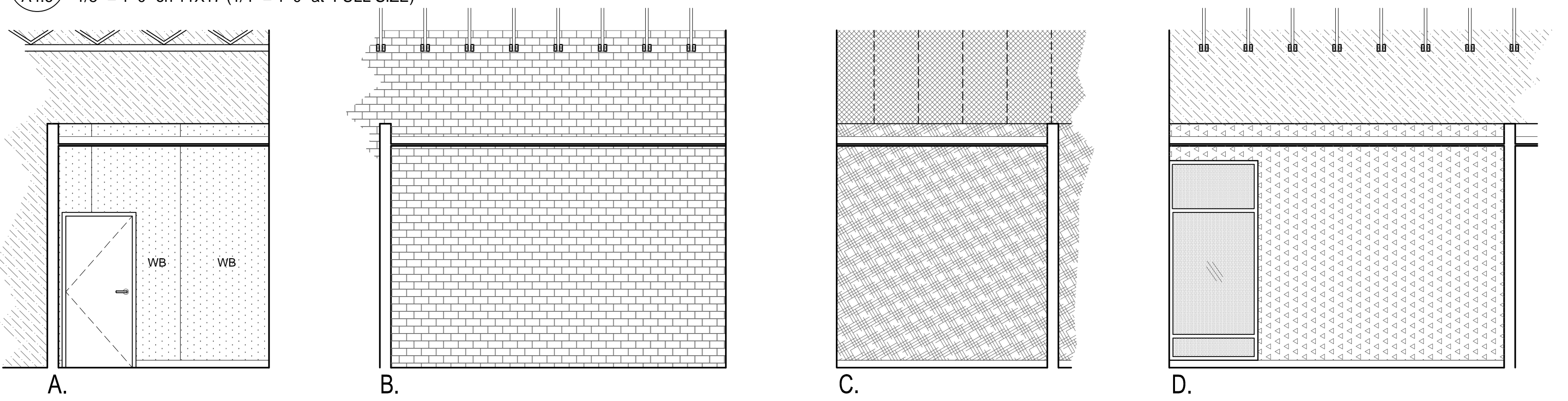

3 ELEVATIONS AT OFFICE 2 (#116)
 A4.6 1/8" = 1'-0" on 11X17 (1/4" = 1'-0" at FULL SIZE)

ELEVATION MATERIAL LEGEND	
	OPEN TO BEYOND
	(E) WOOD STRUCTURE OR NEW PLYWOOD
	SINGLE PANE INTERIOR GLAZING
	INSULATED EXTERIOR GLAZING
	SEALED OSB
	NEW GWB CONSTRUCTION
	BLACKBOARD (BB)
	WHITEBOARD (WB)
	TACK BOARD (PAINTED)
	CLEAR CORRUGATED PLASTIC
	EXPOSED FOIL FACED INSULATION
	PORCELAIN WALL TILE
	EXISTING MASONRY TO REMAIN

942 OLIVE STREET
 942 OLIVE STREET, EUGENE, OREGON 97401
 OWNER: UNIVERSITY OF OREGON
 CAMPUS PLANNING, DESIGN & CONSTRUCTION
 CONTACT: MARTINA OXOBY 541.346.5880

PROJECT NO. 15-0309
 ISSUE DATE 09.25.2015

SHEET
 INTERIOR ELEVATIONS
A4.6
 BID SET
 © MERRYMAN BARNES ARCHITECTS, INC.

MERRYMAN BARNES ARCHITECTS 1231 NW HOYT ST. SUITE 403 | PORTLAND, OR 97209 | P: 503-222-2753 | F: 503-295-6718 | www.merrymanbarnesarchitects.com

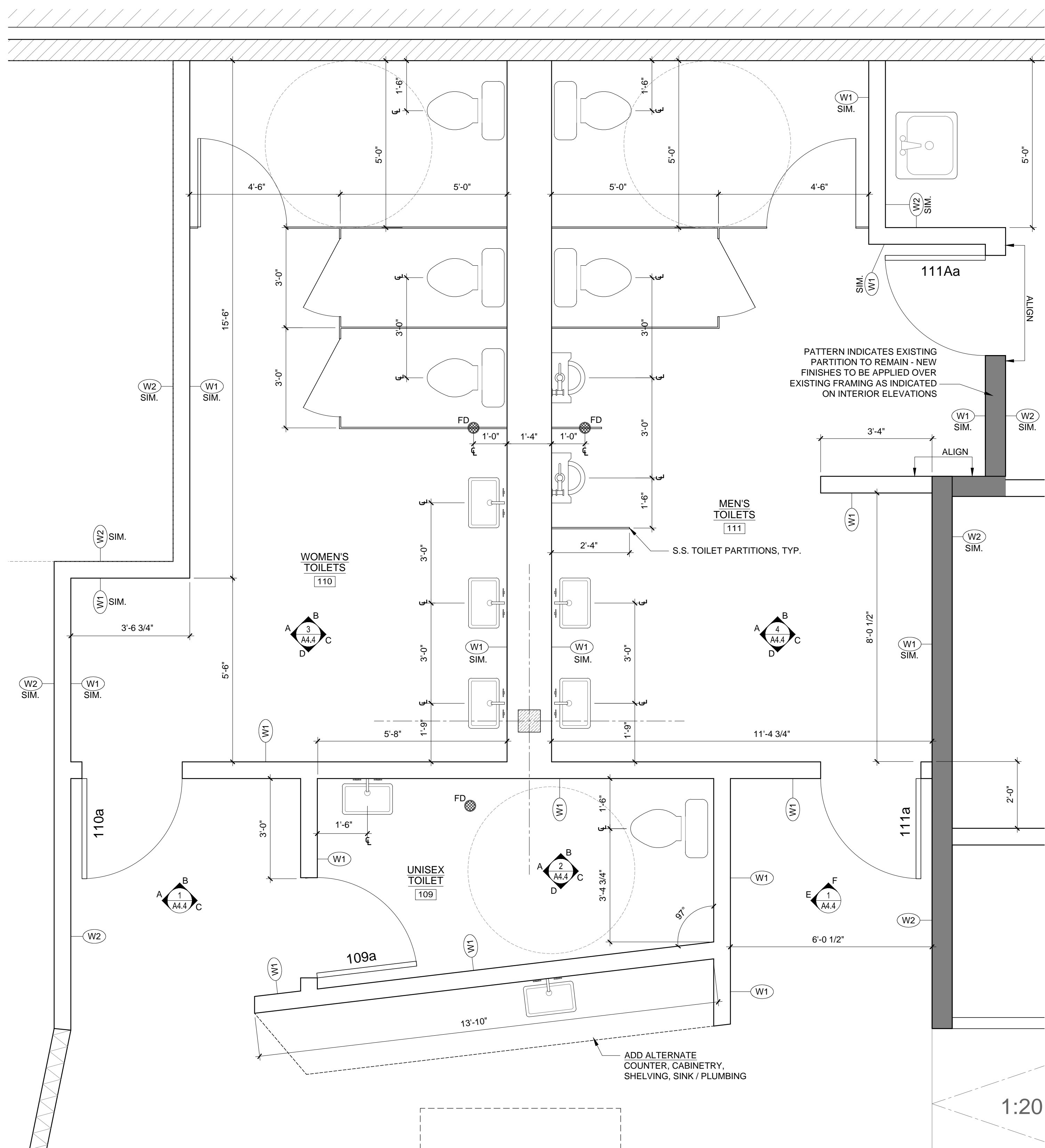

1 ENLARGED FLOOR PLAN
A5.1 1/4" = 1'-0" ON 11x17 (1/2" = 1'-0" ON 22x34 SHEETS)

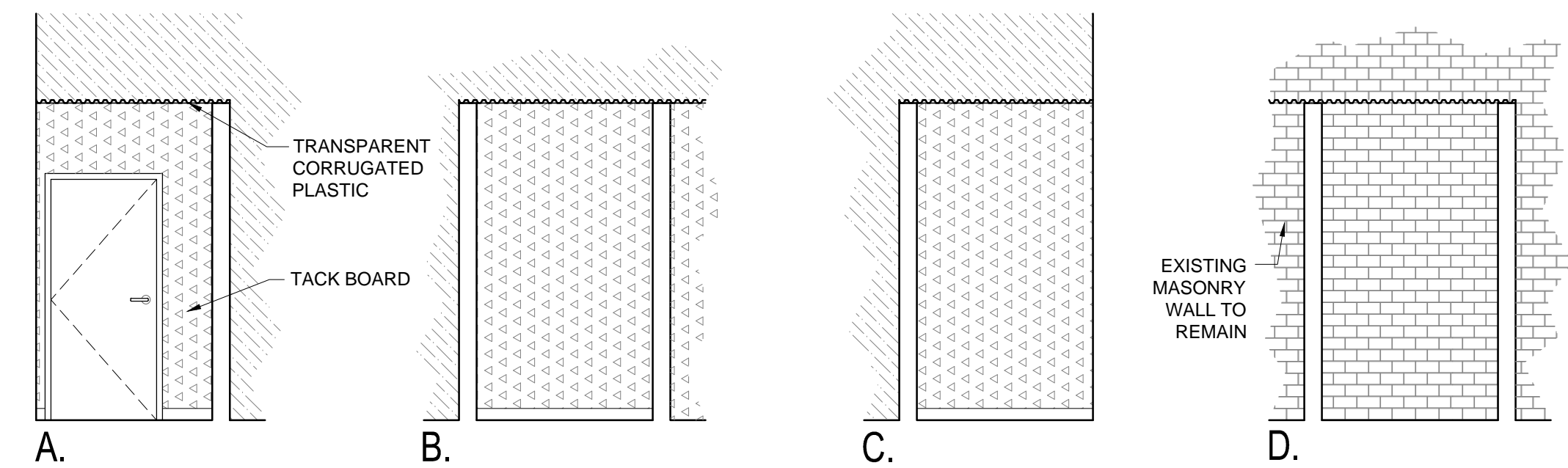

INTERIOR ELEVATIONS AT BOOTH 1
SCALE: 1/4" = 1'-0"

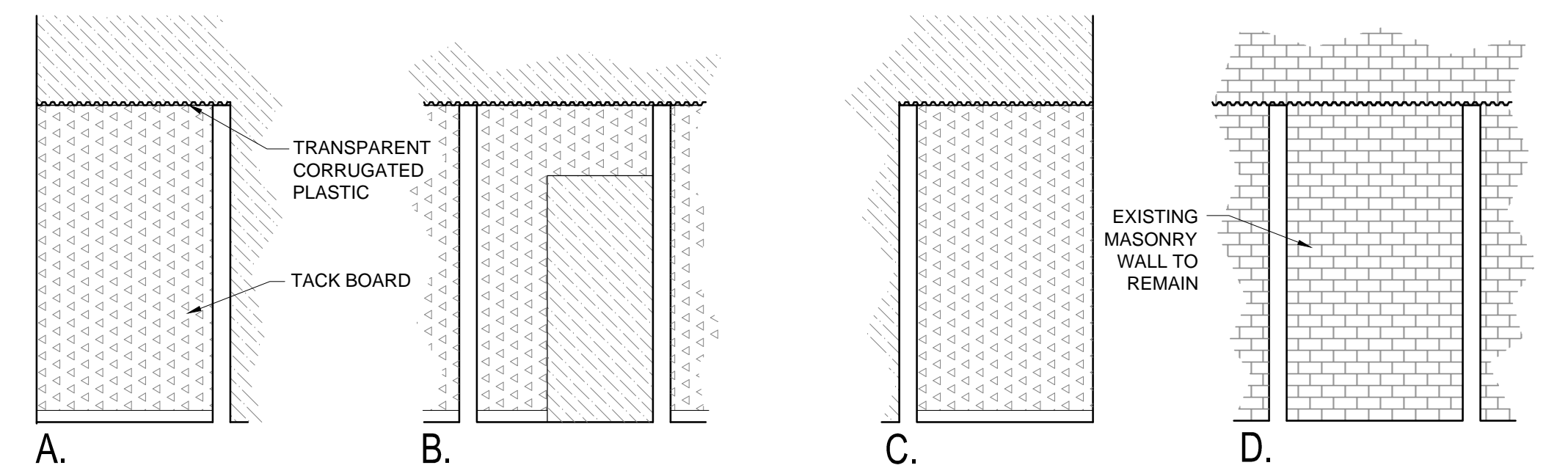

INTERIOR ELEVATIONS AT BOOTH 2
SCALE: 1/4" = 1'-0"

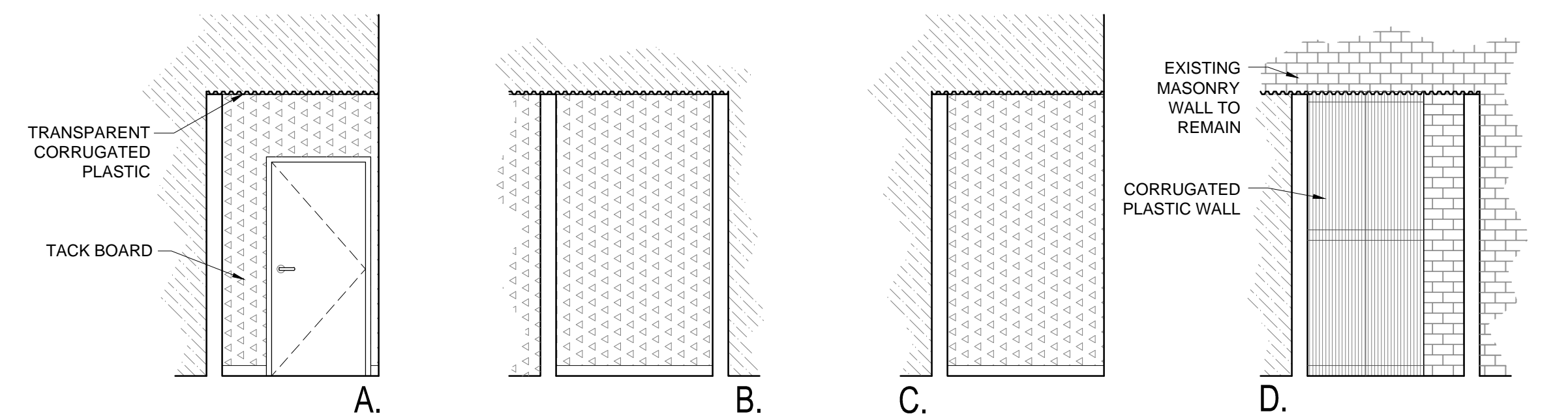

INTERIOR ELEVATIONS AT BOOTH 3
SCALE: 1/4" = 1'-0"

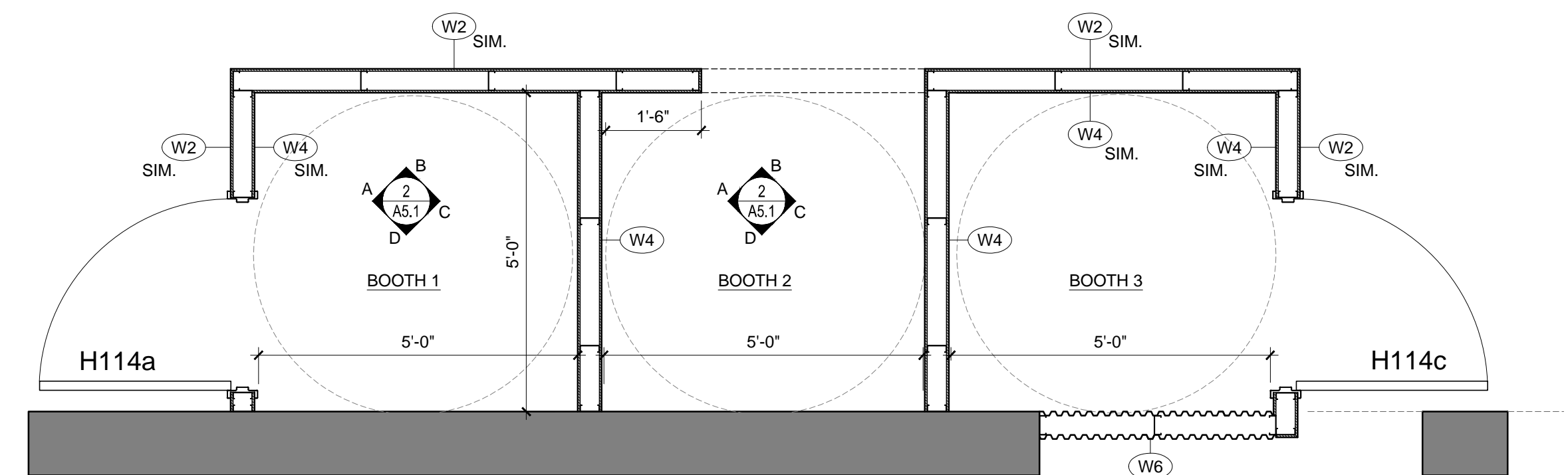

ENLARGED FLOOR PLAN AT BOOTHS
SCALE: 1/2" = 1'-0"

2 DETAILS AT 'PHONE' BOOTHS
A5.1



942 OLIVE STREET
942 OLIVE STREET, EUGENE, OREGON 97401
OWNER: UNIVERSITY OF OREGON
CAMPUS PLANNING, DESIGN & CONSTRUCTION
CONTACT: MARTINA OXOBY 541.346.5880



PROJECT NO. 15-0309
ISSUE DATE 09.25.2015

REVISIONS
SHEET

ENLARGED PLAN
A5.1

BID SET
© MERRYMAN BARNES ARCHITECTS, INC.

MERRYMAN BARNES ARCHITECTS 1231 NW HOYT ST., SUITE 403 | PORTLAND, OR 97209 | P: 503-222-9353 | F: 503-295-6718 | www.MerrymanBarnesArchitects.com

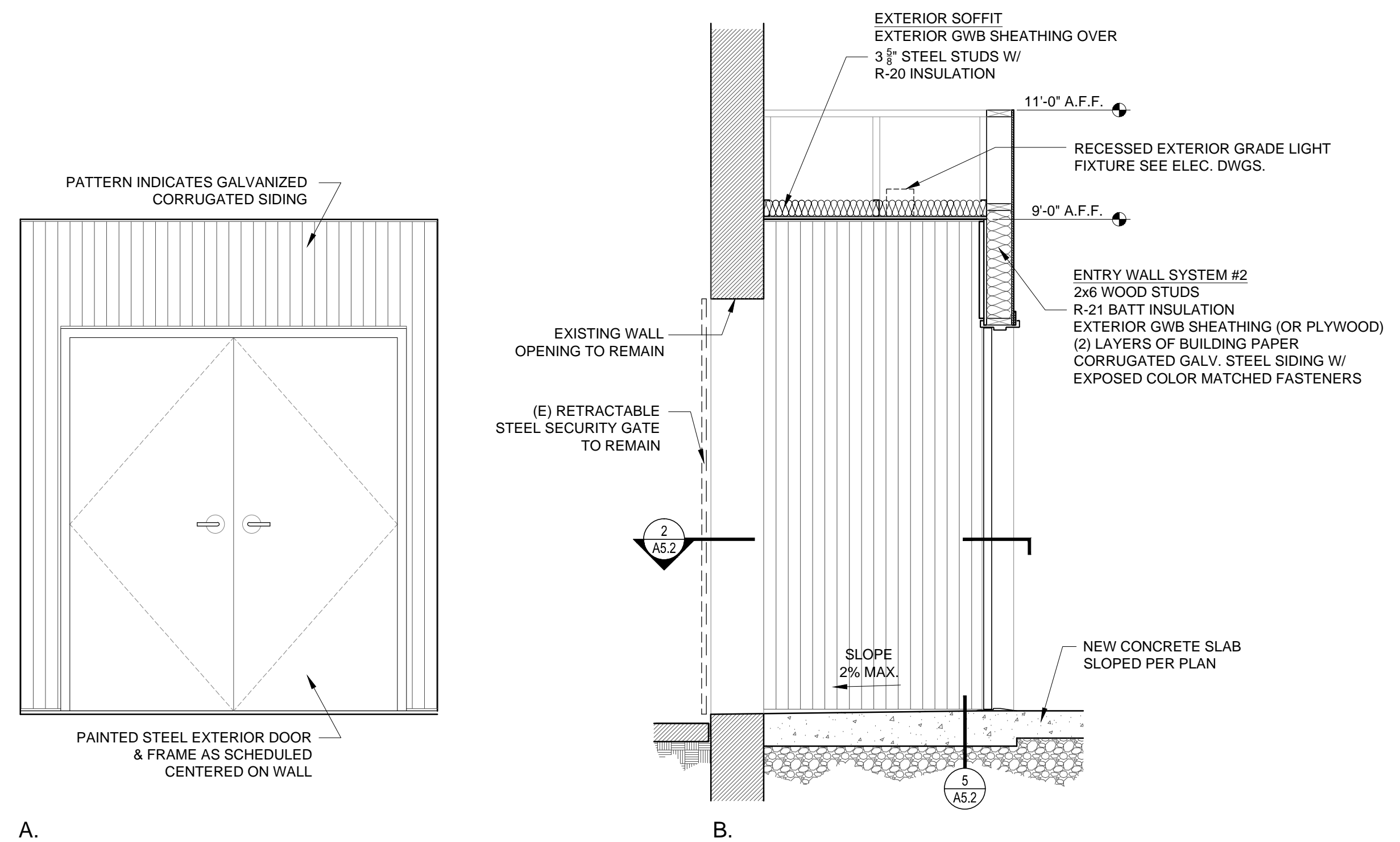

1 SECTION & ELEVATION AT SOUTH ENTRY
 A5.2 1/4" = 1'-0" ON 11x17 (1/2" = 1'-0" ON 22x34 SHEETS)

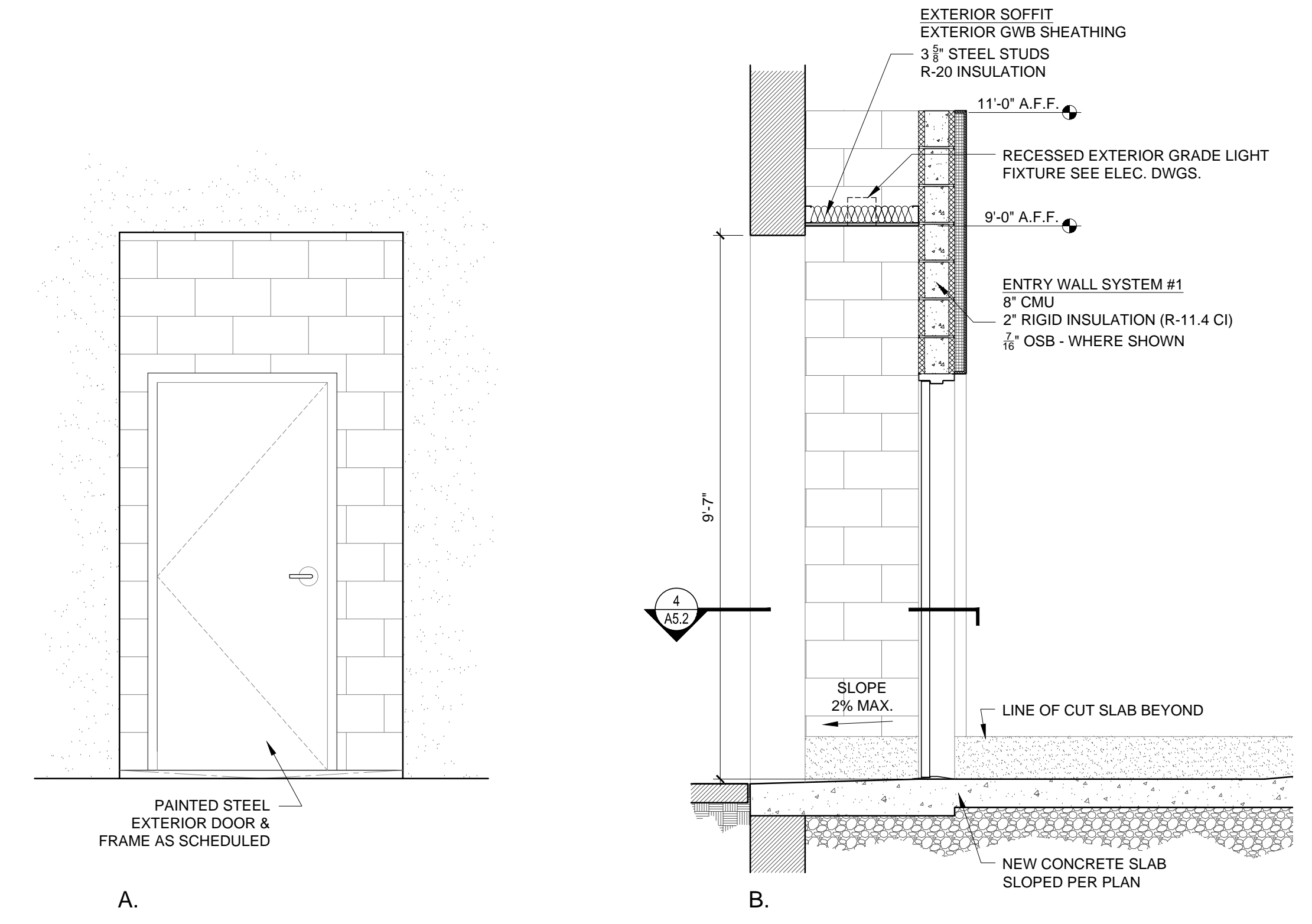

3 SECTION & ELEVATION AT WEST ENTRY
 A5.2 1/4" = 1'-0" ON 11x17 (1/2" = 1'-0" ON 22x34 SHEETS)

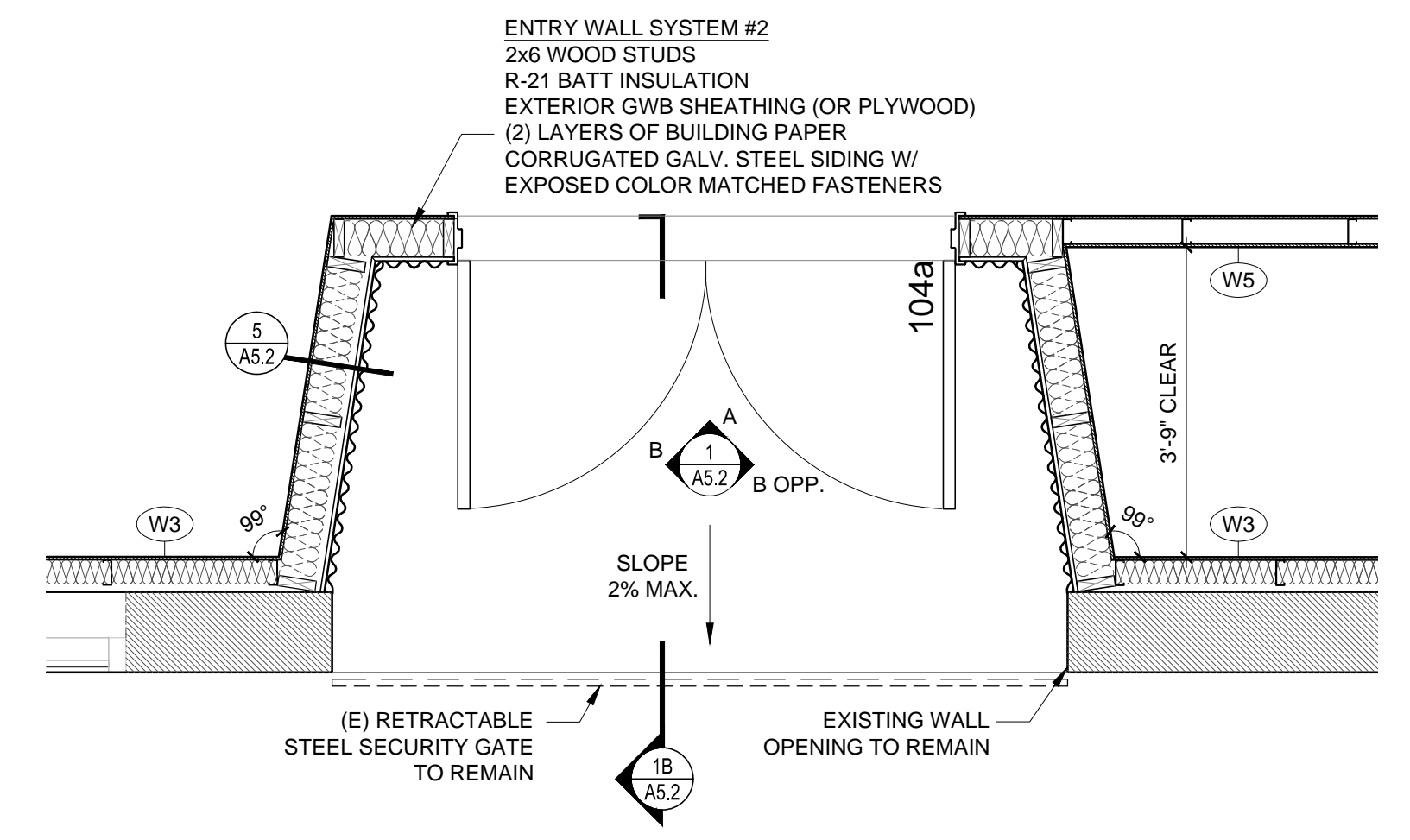

2 ENLARGED FLOOR PLAN AT SOUTH ENTRY
 A5.2 1/4" = 1'-0" ON 11x17 (1/2" = 1'-0" ON 22x34 SHEETS)

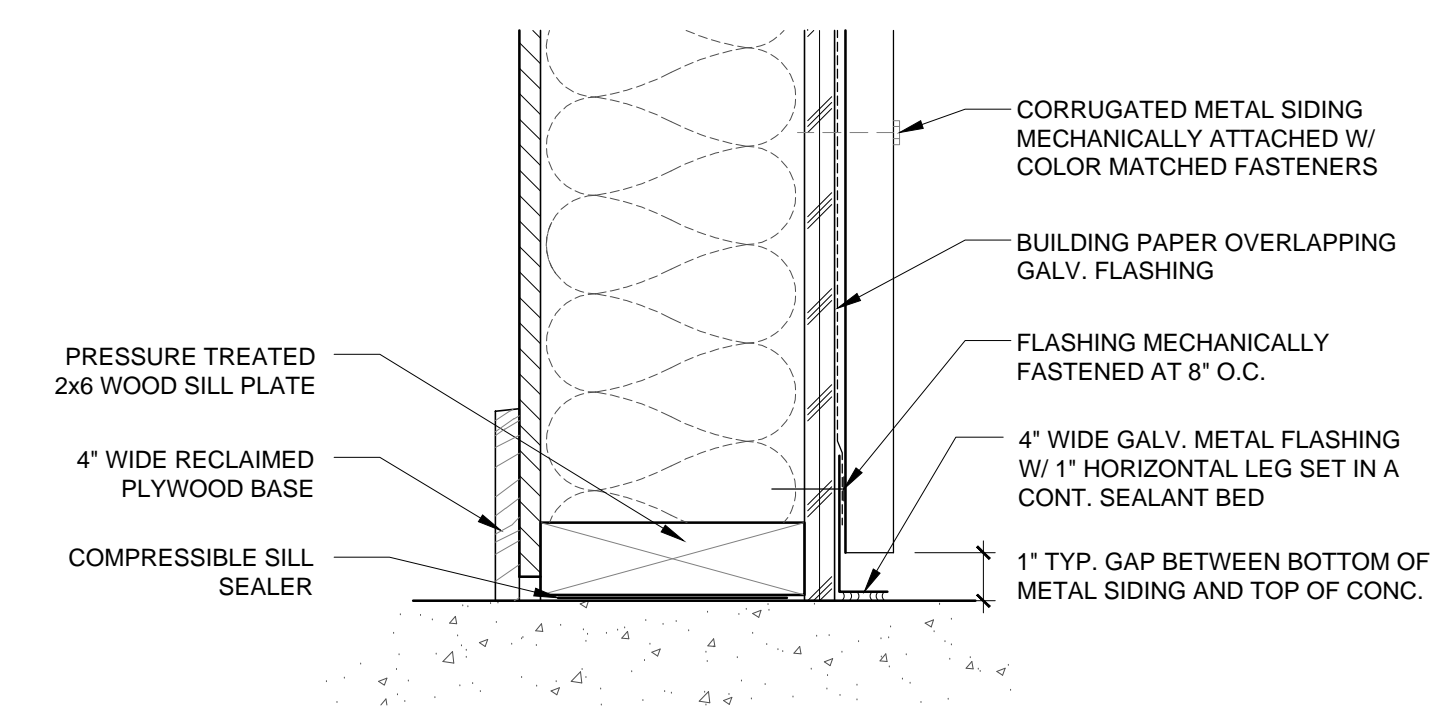

5 DETAIL AT BASE OF WALL
 A5.2 1 1/2" = 1'-0" ON 11x17 (3" = 1'-0" ON 22x34 SHEETS)

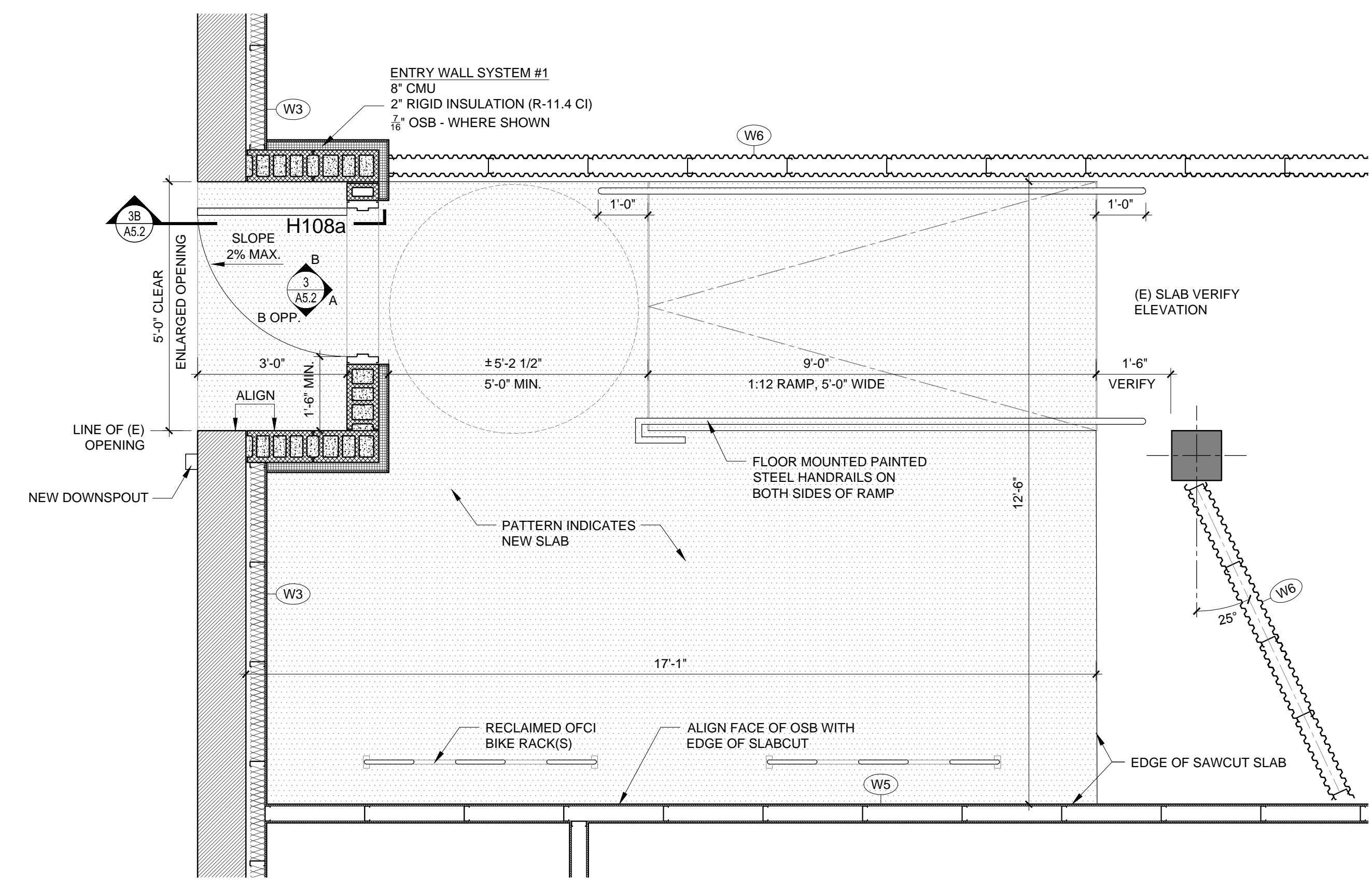

4 ENLARGED FLOOR PLAN AT WEST ENTRY
 A5.2 1/4" = 1'-0" ON 11x17 (1/2" = 1'-0" ON 22x34 SHEETS)

942 OLIVE STREET
 942 OLIVE STREET, EUGENE, OREGON 97401
 OWNER: UNIVERSITY OF OREGON
 CAMPUS PLANNING, DESIGN & CONSTRUCTION
 CONTACT: MARTINA OXOBY 541.346.5880



PROJECT NO. 15-0309
 ISSUE DATE 09.25.2015

REVISIONS

ENLARGED PLAN
A5.2

BID SET
 © MERRYMAN BARNES ARCHITECTS, INC.

MERRYMAN BARNES ARCHITECTS 1231 NW HOYT ST., SUITE 403 | PORTLAND, OR 97209 | P. 503-222-9353 | F. 503-295-6718 | WWW.MERRYMANBARNESARCHITECTS.COM

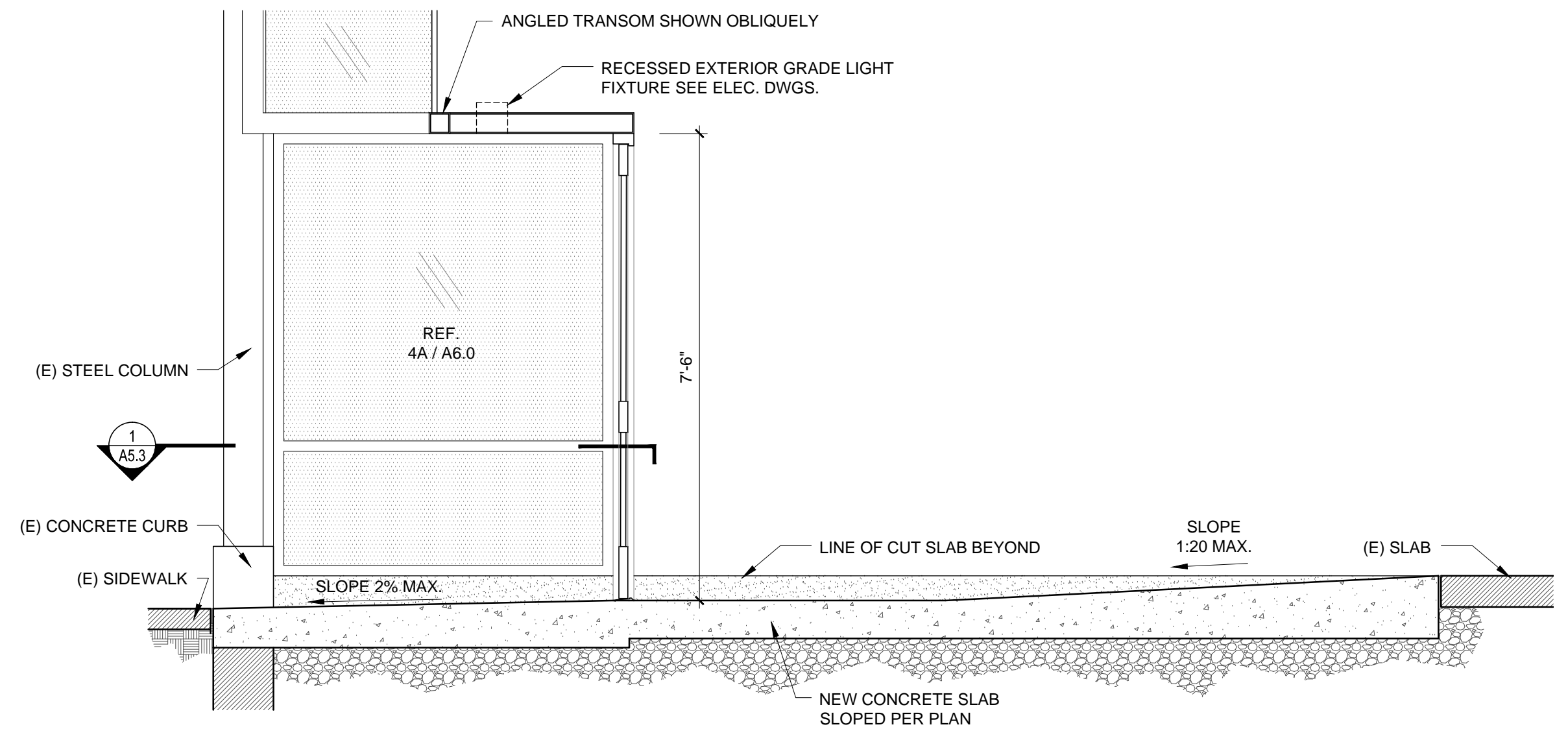

2 SECTION AT EAST ENTRY
 A5.3 1/4" = 1'-0" ON 11x17 (1/2" = 1'-0" ON 22x34 SHEETS)

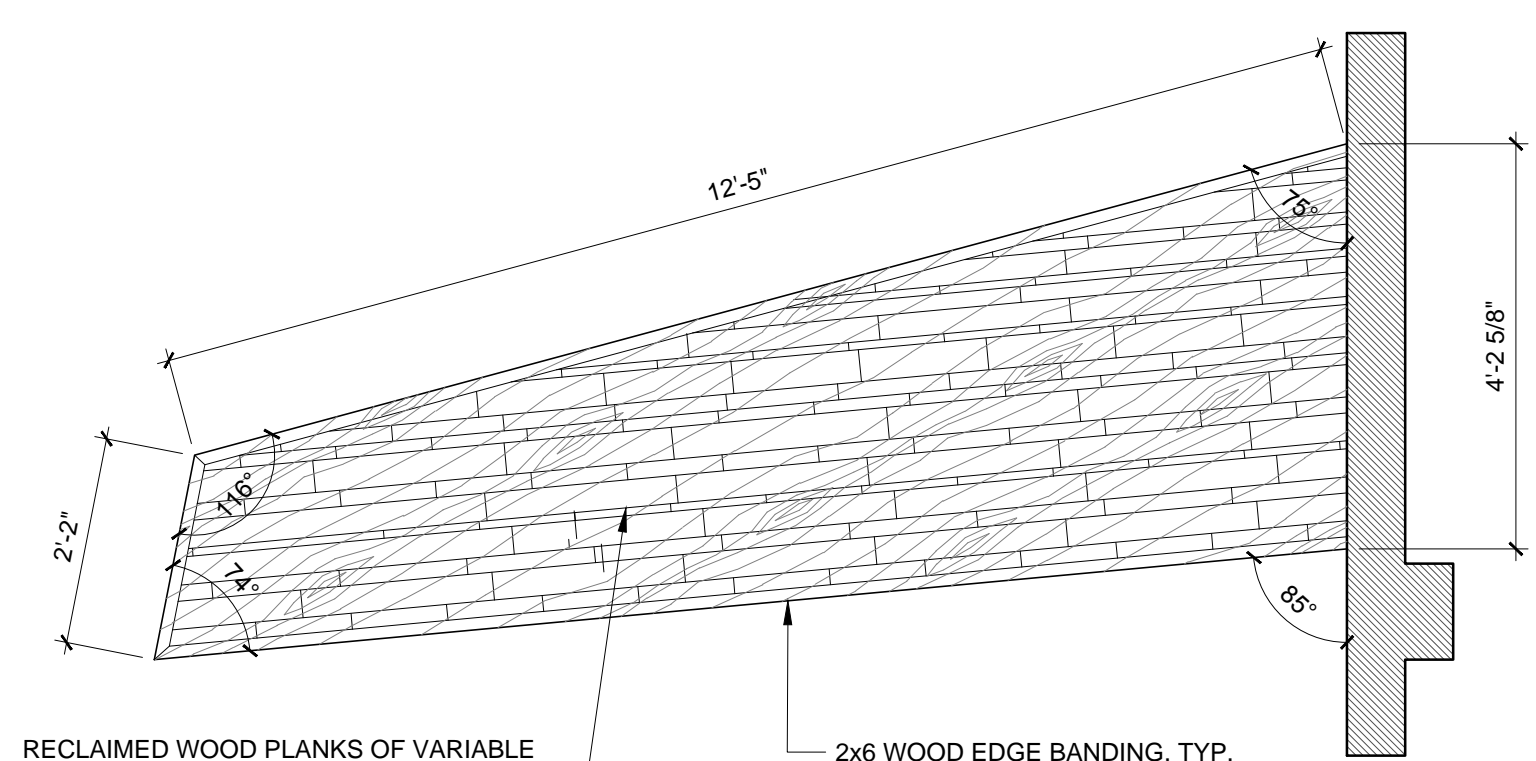
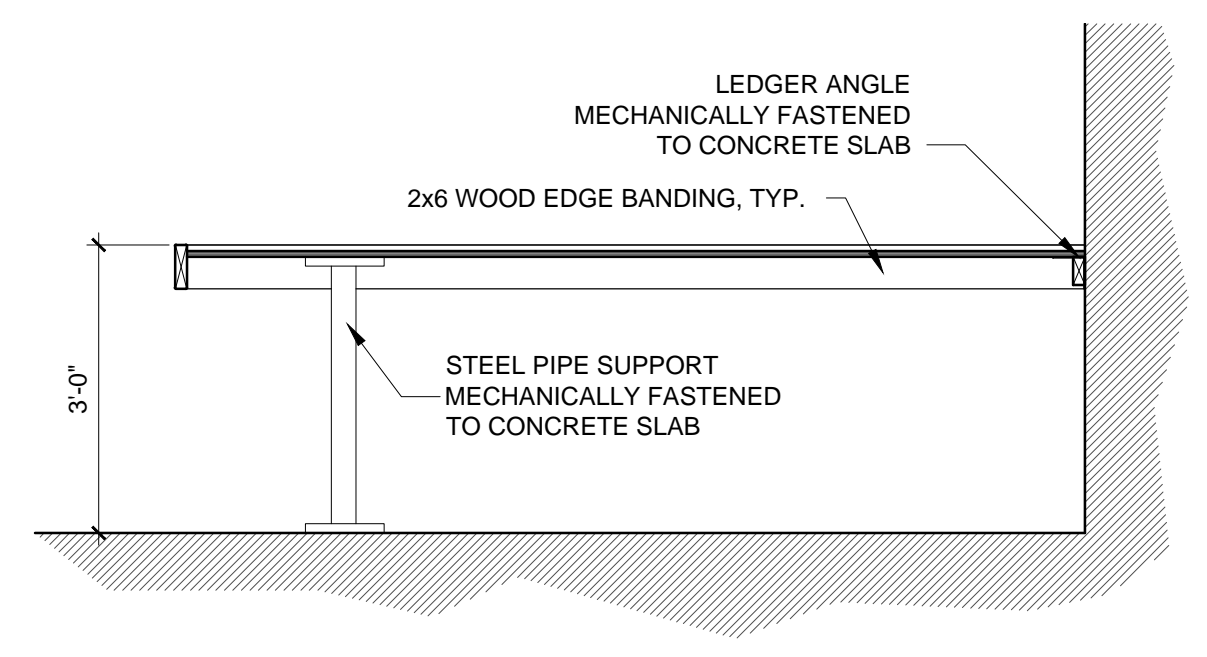

3 ENLARGED PLAN AT ATTACHED TABLE
 A5.3 1/4" = 1'-0" ON 11x17 (1/2" = 1'-0" ON 22x34 SHEETS)

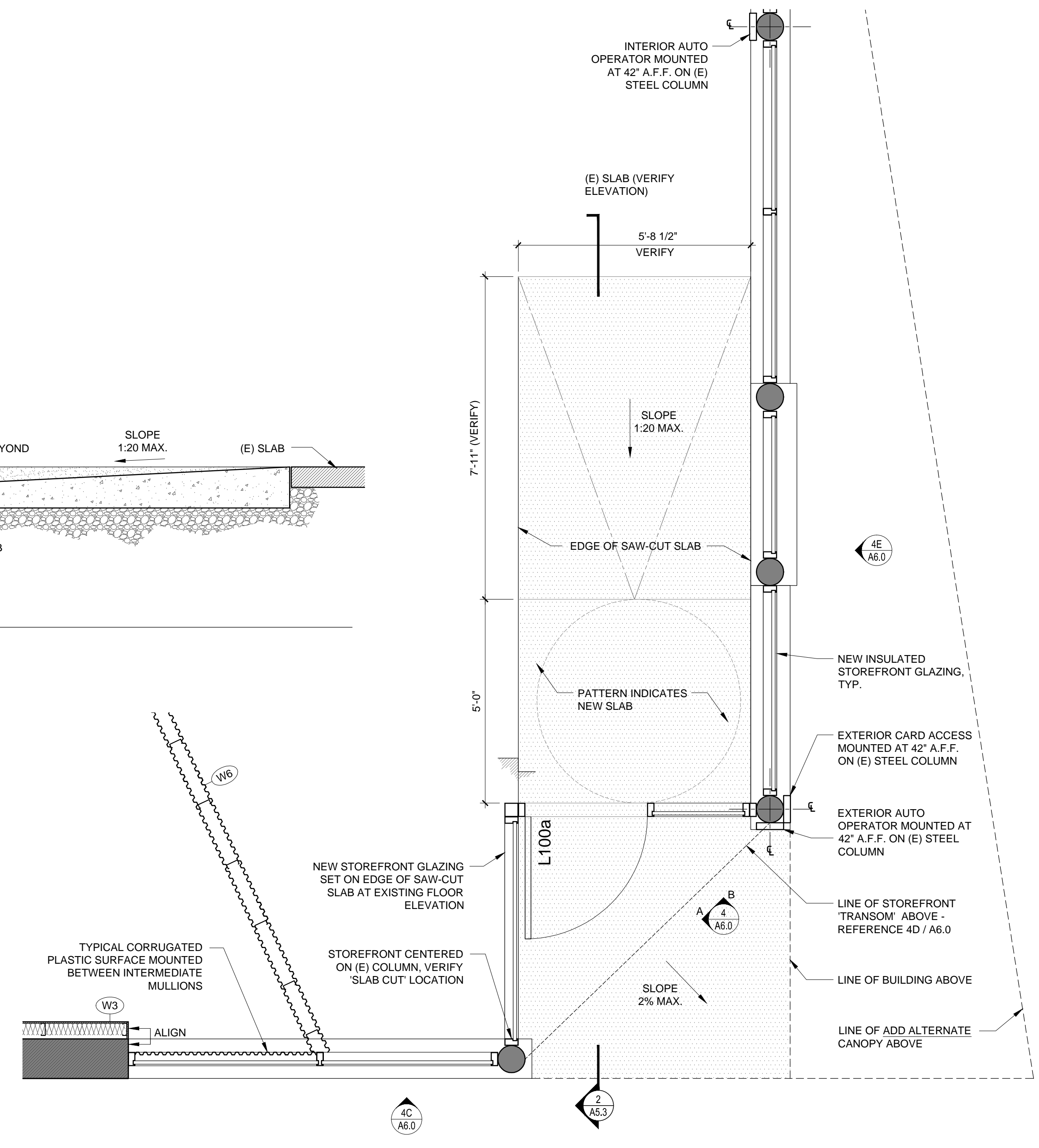

1 ENLARGED FLOOR PLAN AT EAST ENTRY
 A5.3 1/4" = 1'-0" ON 11x17 (1/2" = 1'-0" ON 22x34 SHEETS)

942 OLIVE STREET

942 OLIVE STREET, EUGENE, OREGON 97401
 OWNER: UNIVERSITY OF OREGON
 CAMPUS PLANNING, DESIGN & CONSTRUCTION
 CONTACT: MARTINA OXOBY 541.346.5880



PROJECT NO. 15-0309
 ISSUE DATE 09.25.2015
 REVISIONS

SHEET

ENLARGED PLAN
A5.3

BID SET
 © MERRYMAN BARNES ARCHITECTS, INC.

MERRYMAN BARNES ARCHITECTS 1231 NW HOYT ST., SUITE 403 | PORTLAND, OR 97209 | P. 503-222-9353 | F. 503-295-6178 | WWW.MERRYMANBARNESARCHITECTS.COM

EXTERIOR ELEVATION NOTES

- REMOVE ALL UNUSED, DECOMMISSIONED OR ABANDONED EQUIPMENT, METERS, LIGHT FIXTURES AND CONDUIT FROM ALL FACADES. REPAIR AS NEEDED AT POINT OF ATTACHMENT.
- REPAIR OR FILL & SEAL ALL VISIBLE CRACKS IN EXISTING MASONRY FACADES, TYP.
- PATCH & OR REPAIR ALL DAMAGE IN EXPOSED CONC. FOUNDATION & SUPERSTRUCTURE, TYP.
- REPLACE ALL EXTERIOR ROOF DRAIN DOWNSPOUTS. RE-CONNECT TO EXISTING STORM SEWER TIE-INS. VERIFY FUNCTION OF ALL OVERFLOW SCUPPERS.
- PROVIDE BOLLARDS TO PROTECT VULNERABLE DOWNSPOUTS & OTHER WALL MOUNTED EQUIPMENT. VERIFY QUANTITIES AND FINAL LOCATIONS OF PROPOSED BOLLARDS W/ OWNER.
- PROVIDE NEW TWO-COLOR PAINT SCHEME (PATTERN & COLORS TBD) ON ALL EXPOSED FACADES.

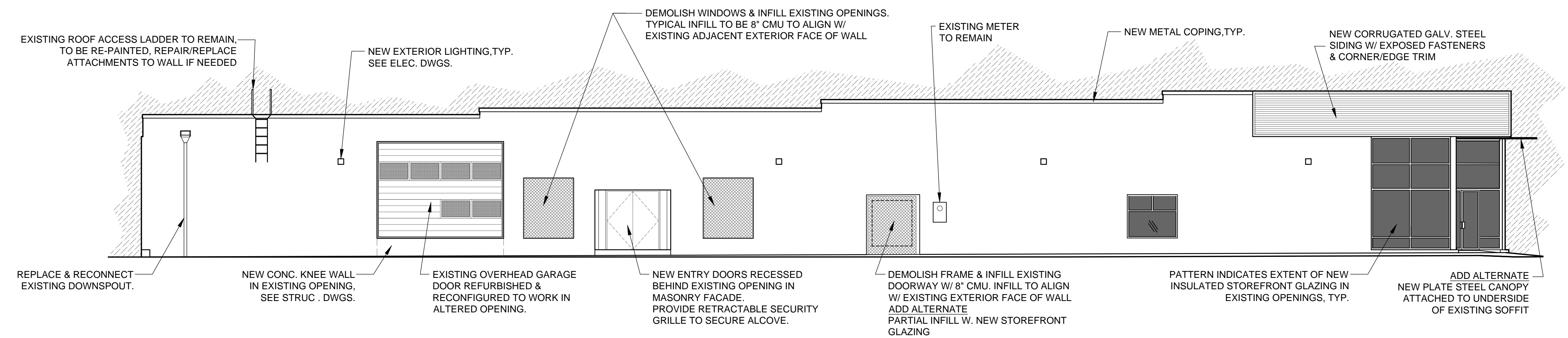

1 SOUTH (BROADWAY ALLEY) ELEVATION
 A6.0 1/16" = 1'-0" ON 11x17 (1/8" = 1'-0" ON 22x34 SHEETS)

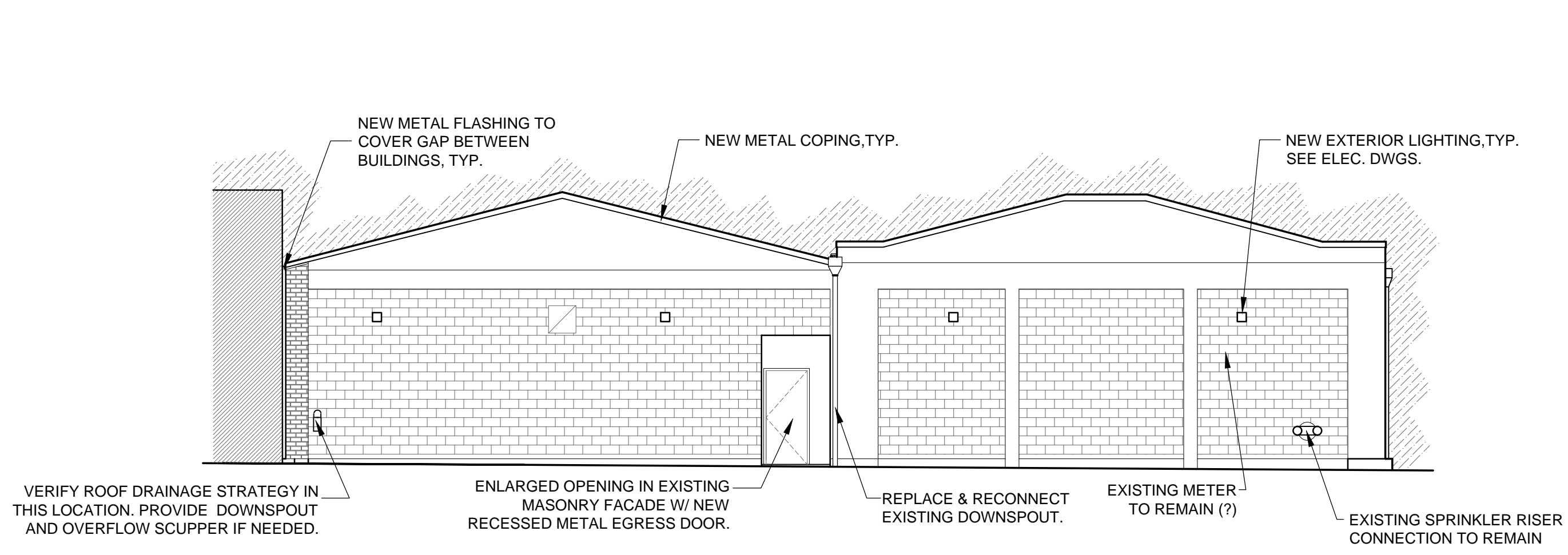

3 WEST (OLIVE ALLEY) ELEVATION
 A6.0 1/16" = 1'-0" ON 11x17 (1/8" = 1'-0" ON 22x34 SHEETS)

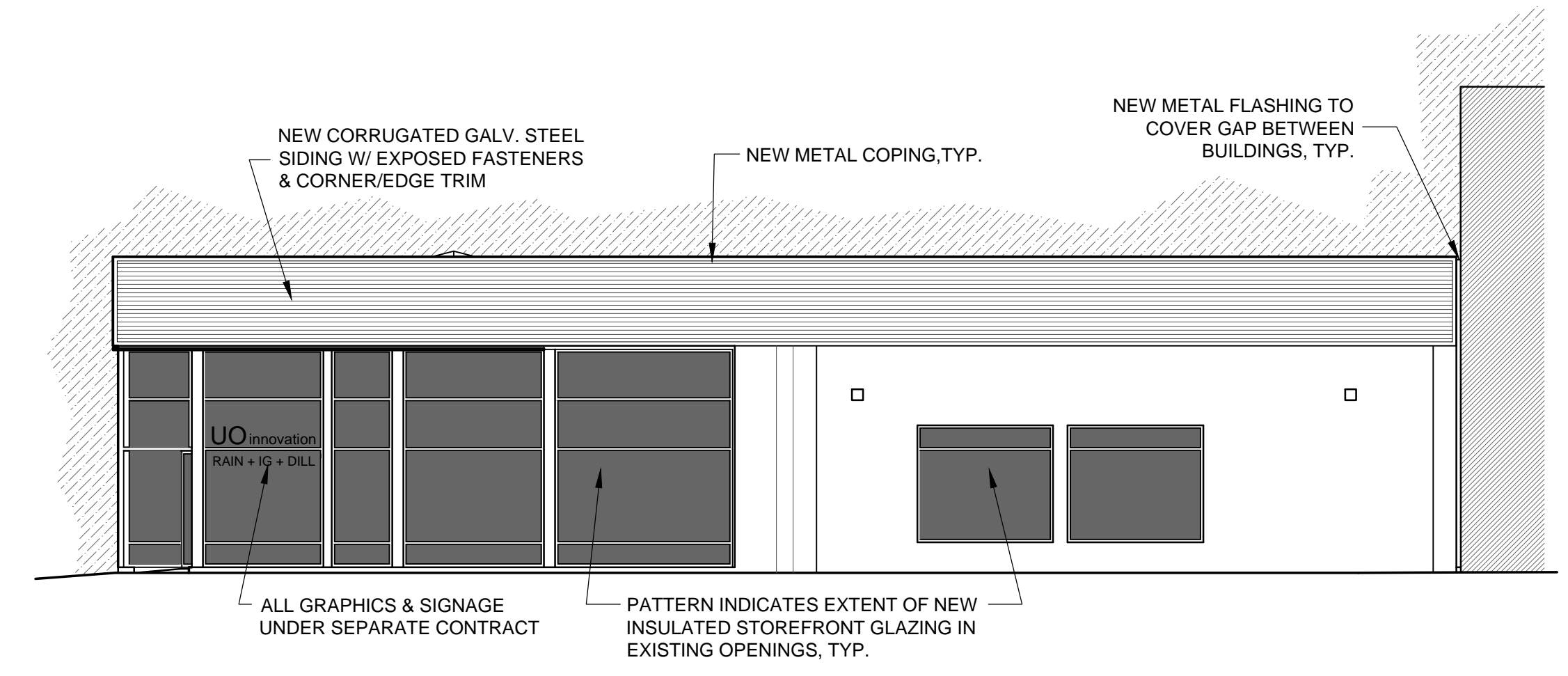

2 EAST (OLIVE STREET) ELEVATION
 A6.0 1/16" = 1'-0" ON 11x17 (1/8" = 1'-0" ON 22x34 SHEETS)

GLAZING SCHEDULE GENERAL NOTES

(S) INDICATES LOCATION OF REQ'D SAFETY TYPE GLAZING PER OSSC SEC. 2406.4.3

ALL EXTERIOR GLAZING TO BE OF FULLY INSULATED, THERMALLY BROKEN, ALUM FRAMED COMMERCIAL GRADE STOREFRONT SYSTEM

MINIMUM PERFORMANCE REQUIREMENTS FOR ALL EXTERIOR GLAZING ARE INDICATED ON SHEET G1.1

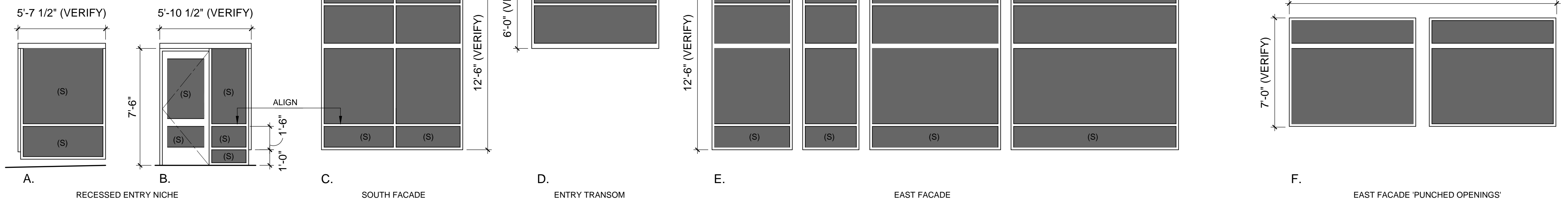

4 EXTERIOR GLAZING SCHEDULE
 A6.0 1/8" = 1'-0" ON 11x17 (1/4" = 1'-0" ON 22x34 SHEETS)

942 OLIVE STREET
 942 OLIVE STREET, EUGENE, OREGON 97401
 OWNER: UNIVERSITY OF OREGON
 CAMPUS PLANNING, DESIGN & CONSTRUCTION
 CONTACT: MARTINA OXOBY 541.346.5880



PROJECT NO. 15-0309
 ISSUE DATE 09.25.2015

REVISIONS

NO.	DESCRIPTION

SHEET
 EXTERIOR ELEVATIONS
A6.0
 BID SET
 © MERRIMAN BARNES ARCHITECTS, INC.

MERRIMAN BARNES ARCHITECTS 1321 NW HOYT ST. SUITE 403 | PORTLAND, OR 97209 | P. 503-222-2753 | F. 503-295-6718 | www.MerrimanBarnesArchitects.com

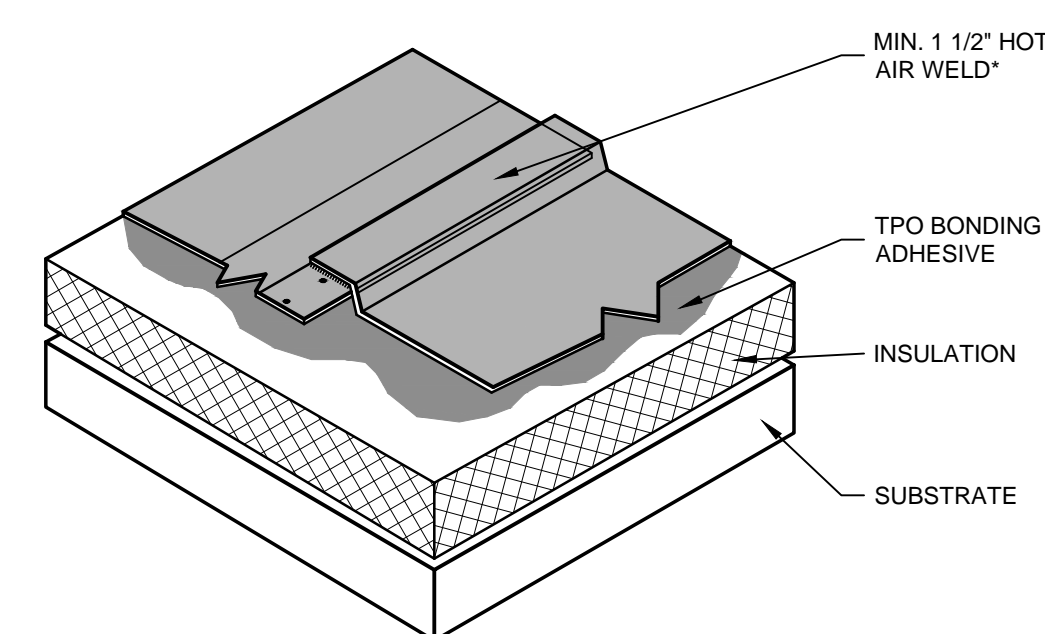

*FOR ADHERED AND BALLASTED SYSTEMS POSITION ADJACENT MEMBRANE PANELS ON THE FACTORY APPLIED SOLID REFERENCE LINE.

A1 WELDED SEAM IN ROOFING
 NTS

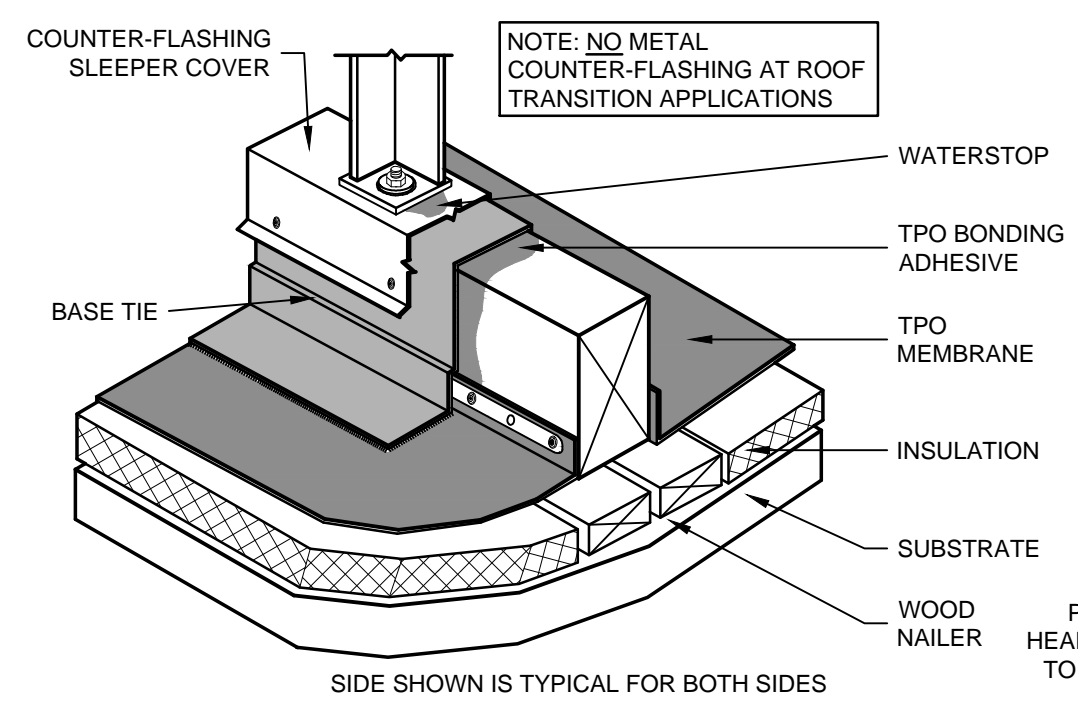

A2 SLEEPER CURB / ROOF TRANSITION
 NTS

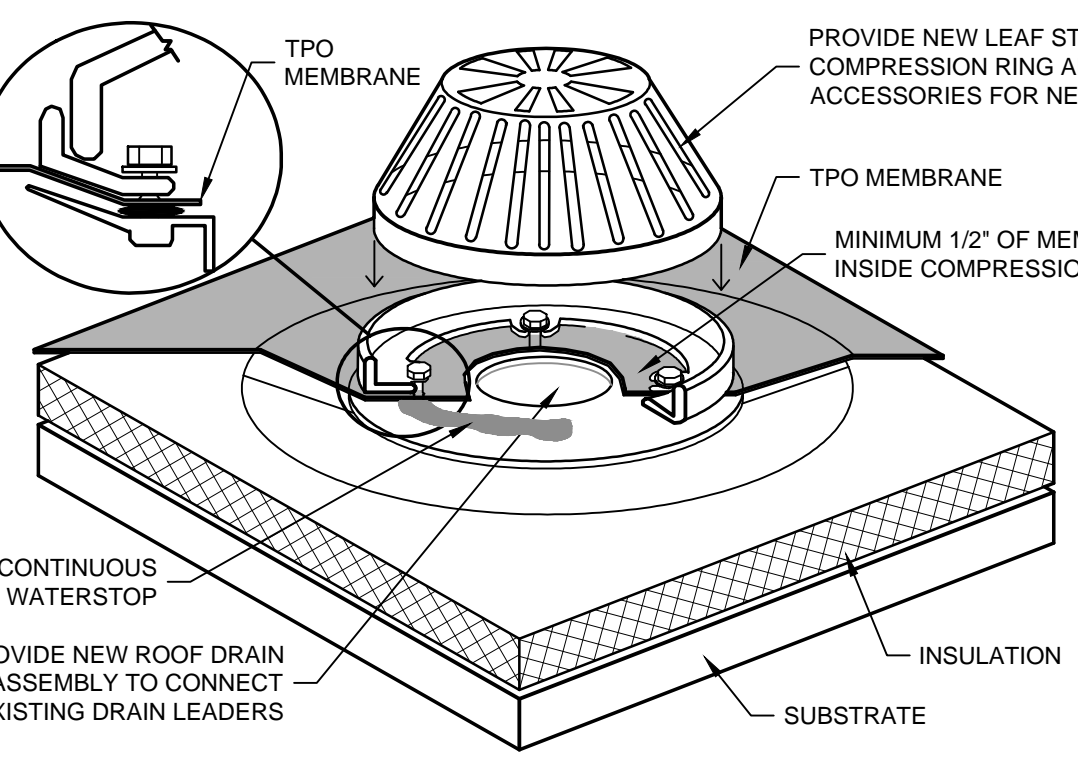

NOTE:
 THESE DETAILS ARE INTENDED TO REFLECT GENERIC MANUFACTURERS RECOMMENDATIONS FOR APPLICATION AND INSTALLATION OF SINGLE-PLY ROOFING MEMBRANE COMPONENTS ONLY. PROJECT SPECIFIC CONDITIONS WITH REGARD TO SUBSTRATES AND INSULATION MAY DIFFER FROM THOSE SHOWN AND SHOULD BE VERIFIED W/ ACTUAL PRODUCT SPECIFIC MANF. RECOMMENDATIONS AND INSTRUCTIONS.

A3 TYPICAL REPLACEMENT ROOF DRAIN
 NTS

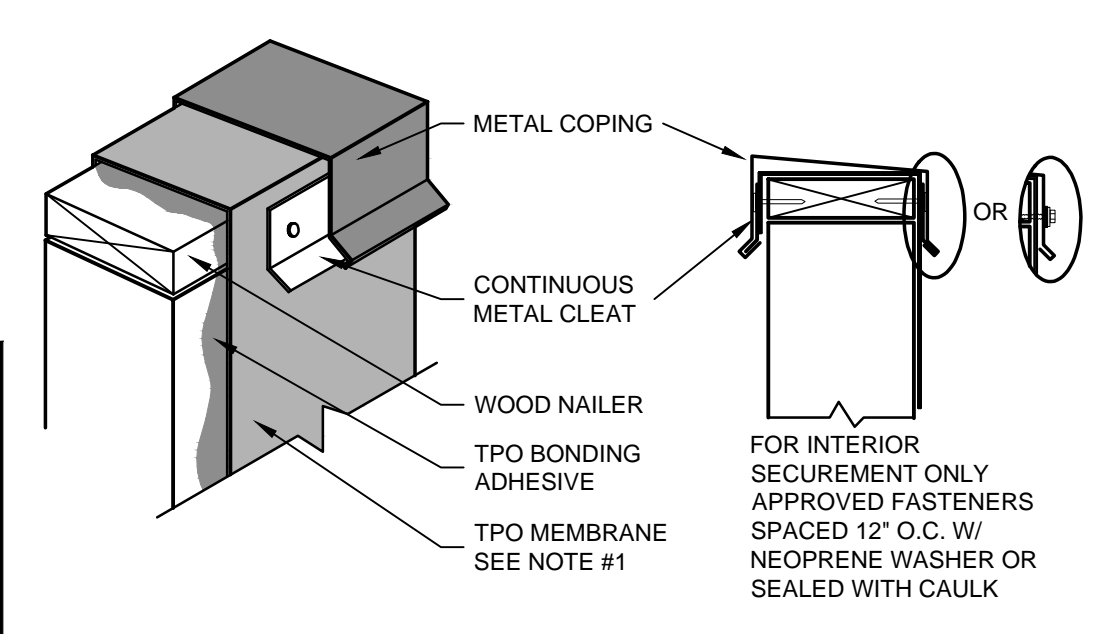

1. TPO MEMBRANE MUST EXTEND OVER WOOD NAILER AND ONTO EXTERIOR WALL OR PARAPET SURFACE A MINIMUM OF 1/2"

A4 TYPICAL PARAPET DETAIL
 NTS

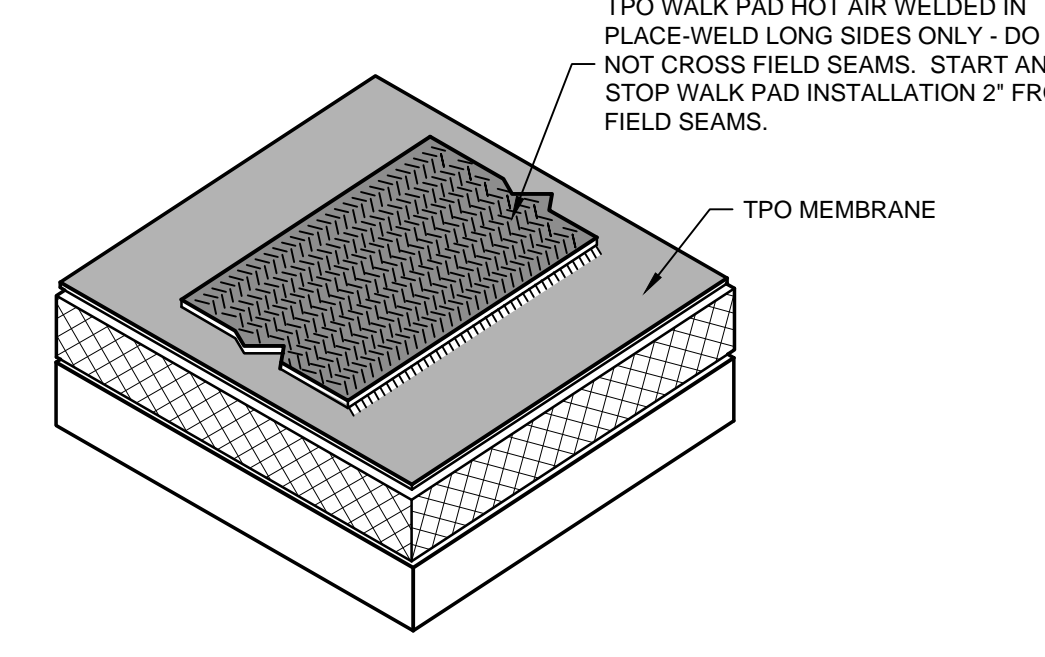

B1 TYPICAL WELDABLE WALK PAD
 NTS

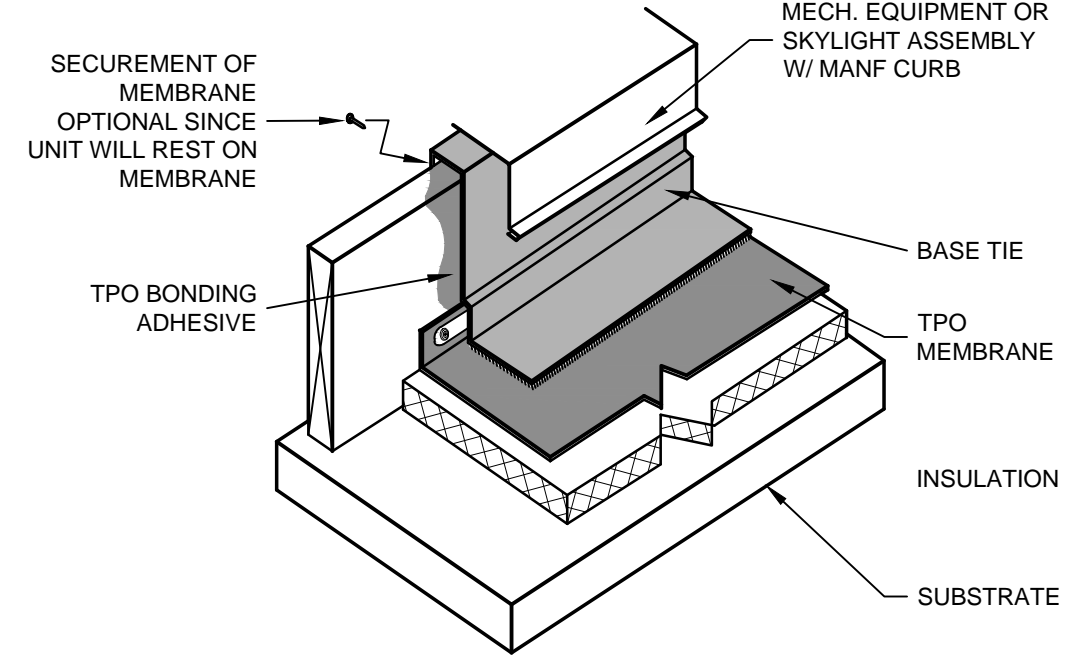

B2 EQUIPMENT CURB FLASHING
 NTS

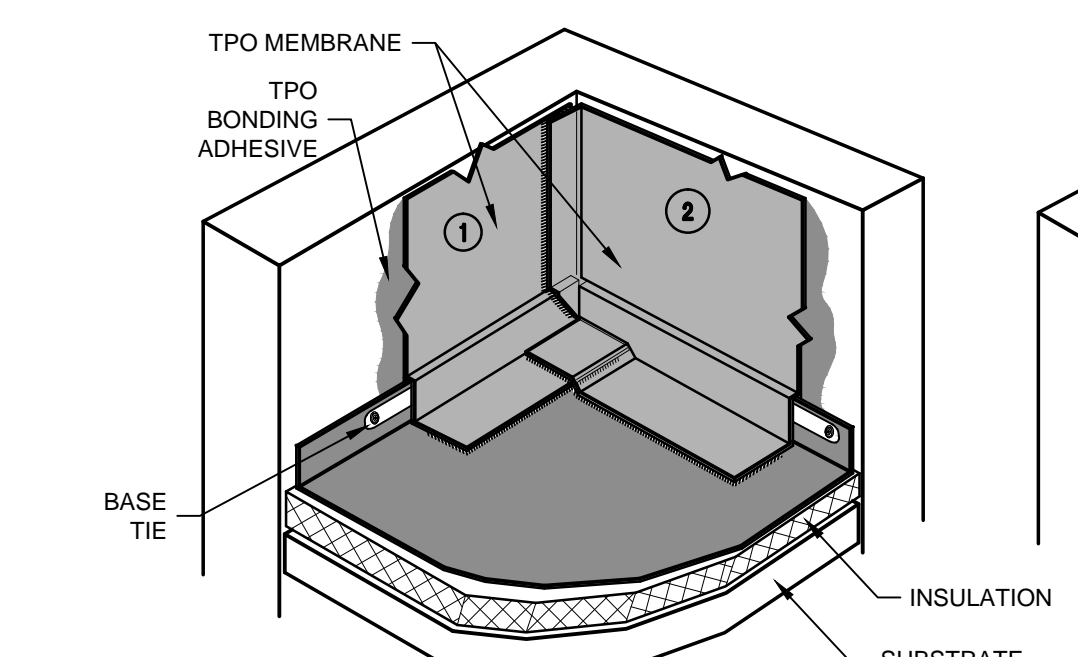

B3 INSIDE CORNER VERTICAL TRANSITION
 NTS

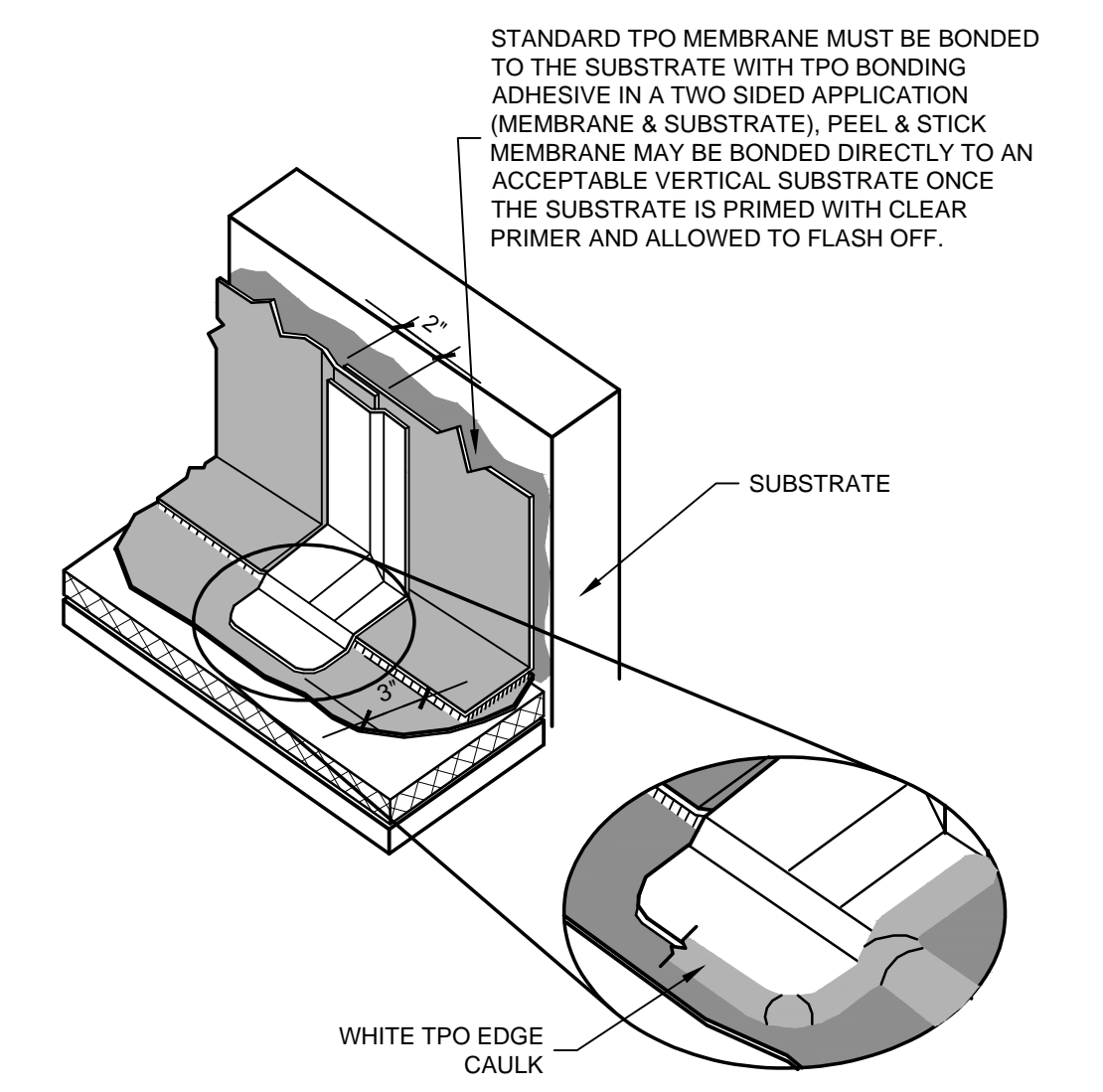

VERTICAL JOINTS IN PARAPET FLASHING MUST BE STRIPPED IN WHEN USING A PEEL AND STICK MEMBRANE. THE STRIP IN MATERIAL MAY BE EITHER 6" WIDE NON-REINFORCED TPO FLASHING HOT AIR WELDED CENTERED OVER THE SEAM STEP OFF OR WHITE TPO COVER TAPE & CLEAR PRIMER. IN BOTH APPLICATIONS THE STRIP IN MATERIAL MUST EXTEND 3" BEYOND THE OVERLAP ONTO THE DECK SURFACE AND TO THE TOP OF THE LAP. IN CASES WHERE WHITE TPO COVER TAPE IS USED THE STRIP IN MATERIAL EDGE MUST BE FULLY CAULKED WITH WHITE TPO EDGE CAULK. (STANDARD TPO MEMBRANE & BONDING ADHESIVE MAY BE USED AS PARAPET FLASHING WITH NO STRIP IN OF VERTICAL JOINTS REQUIRED WHEN THE SEAMS ARE ASSEMBLED WITH HOT AIR WELDS.)

C4 WALL FLASHING VERTICAL JOINT
 NTS

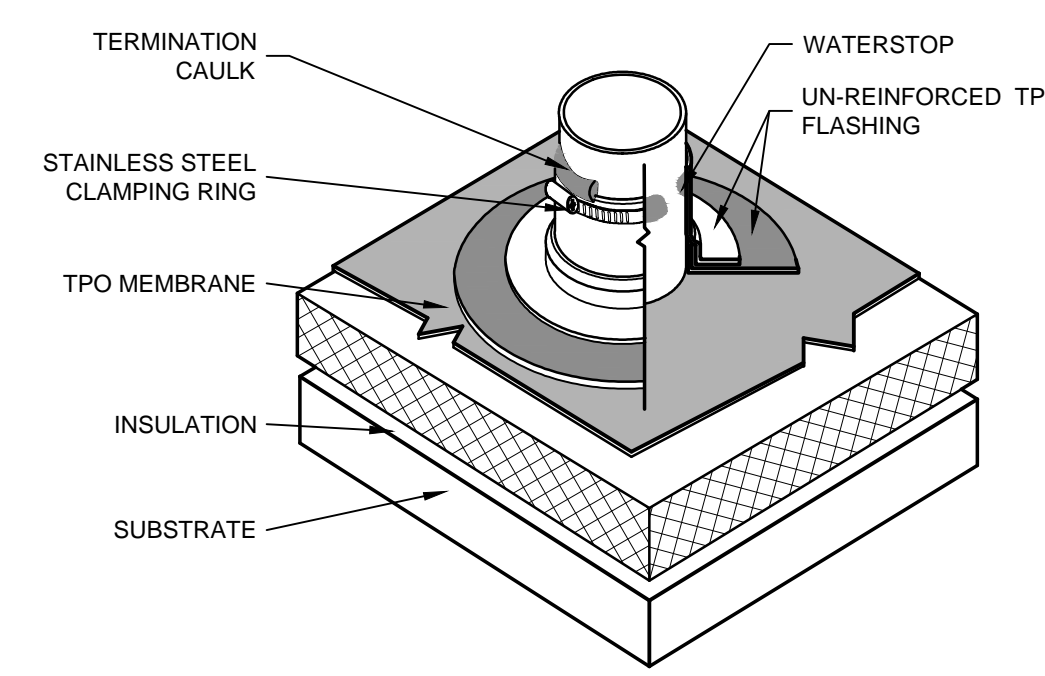

C1 PIPE PENETRATION WITH CLAMPING RING
 NTS

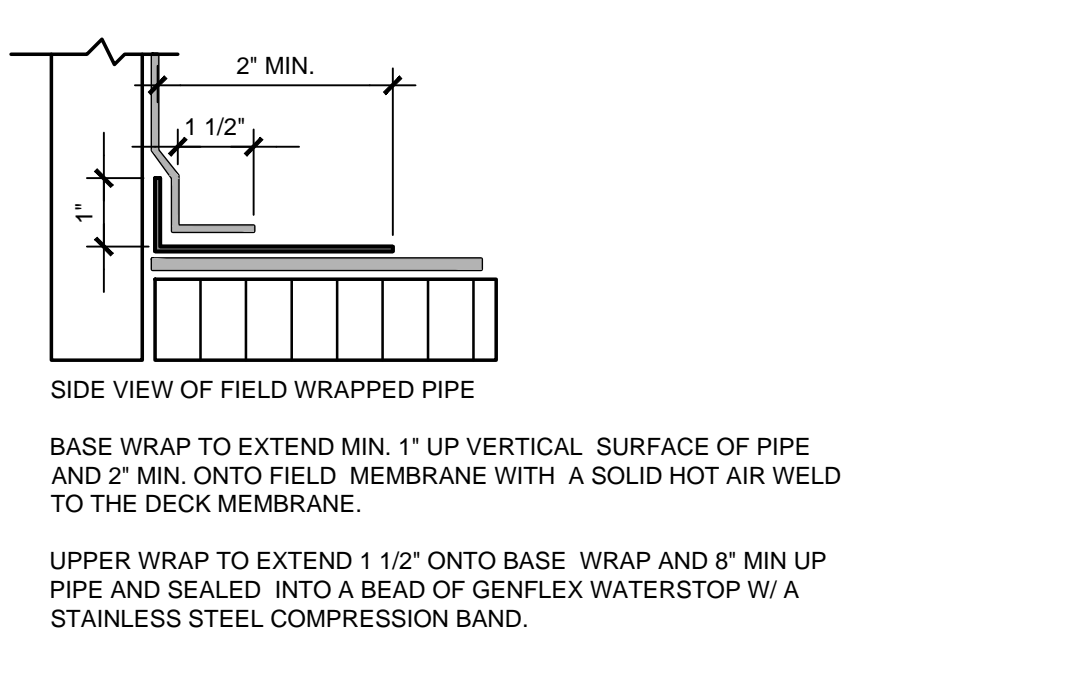

C2 BASE FLASHING w/ TERMINATION BAR
 NTS

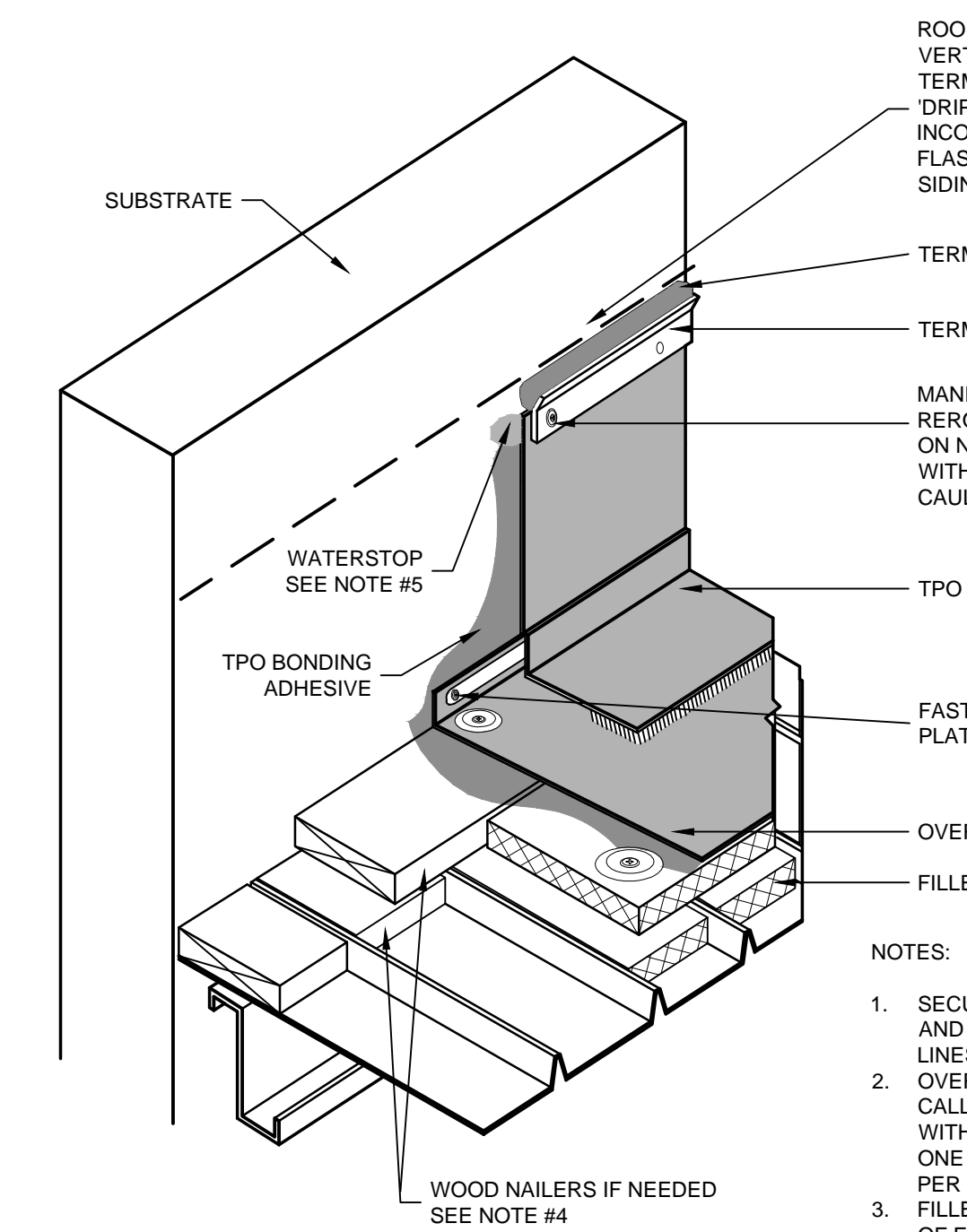

NOTES:
 1. SECURE ACCEPTABLE VERTICAL SUBSTRATE MATERIAL TO METAL SIDING, AND ENSURE STRUCTURAL ATTACHMENT (PURLIN) ALONG AT LEAST TWO LINES OF SECUREMENT.
 2. OVERLAY INSULATION MUST COMPLY WITH MINIMUM REQUIREMENTS CALLED FOR TO SPAN OPENINGS IN FILLER INSULATION AND TO COMPLY WITH FULLY ADHERED SYSTEM REQUIREMENTS. SECURE AT THE RATE OF ONE #15 WH FASTENER AND INSULATION PLATE PER 2 SQUARE FEET (16 PER 4' X 8').
 3. FILLER INSULATION SHOULD BE SIZED TO FIT SNUGLY BETWEEN RIBS AND OF EQUAL THICKNESS TO RIB HEIGHT.
 4. WOOD NAILERS MUST BE SECURED TO PURLINS AS REQUIRED TO ACHIEVE 200 LBS OF PULLOUT RESISTANCE PER LINEAR FOOT.
 5. COMPRESSION FIT DETAILS THAT INCORPORATE WATERSTOP MUST HAVE ALL EXISTING FLASHING REMOVED TO THE BARE SUBSTRATE.
 6. ANY APPROVED PREDRILLED FASTENER FOR CURB AND PARAPET TERMINATION MUST HAVE A MINIMUM 125 LBS. PULLOUT (SEE APPROVED FASTENER LIST).

C3 PIPE PENETRATION WITH PRE-MANUFACTURED BOOT
 NTS

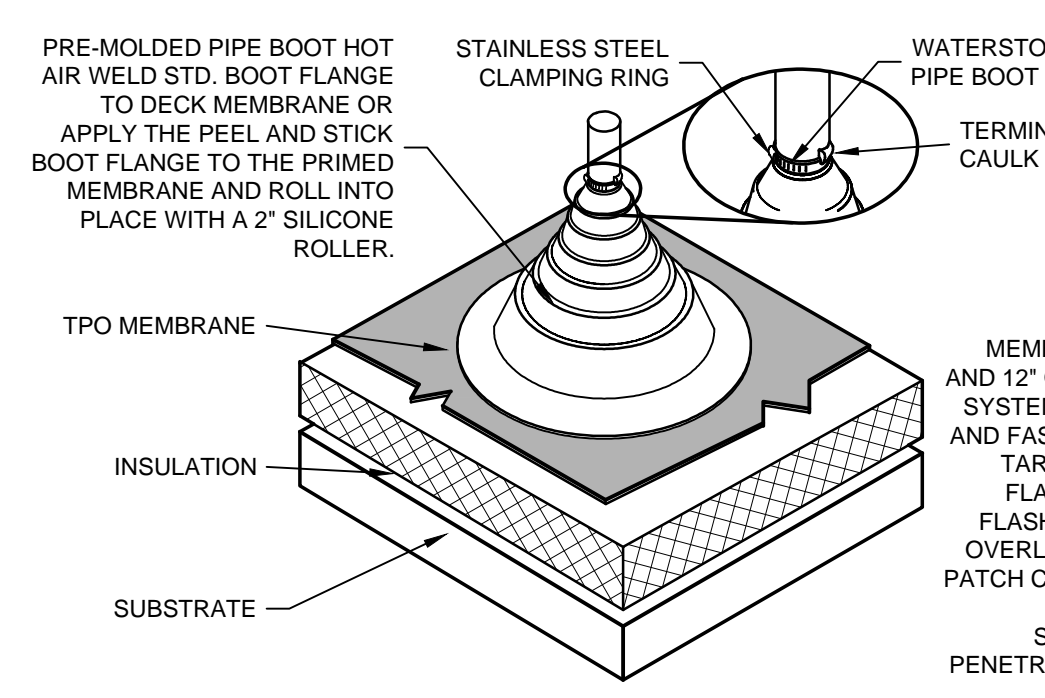

D1 PIPE PENETRATION WITH PRE-MANUFACTURED BOOT
 NTS

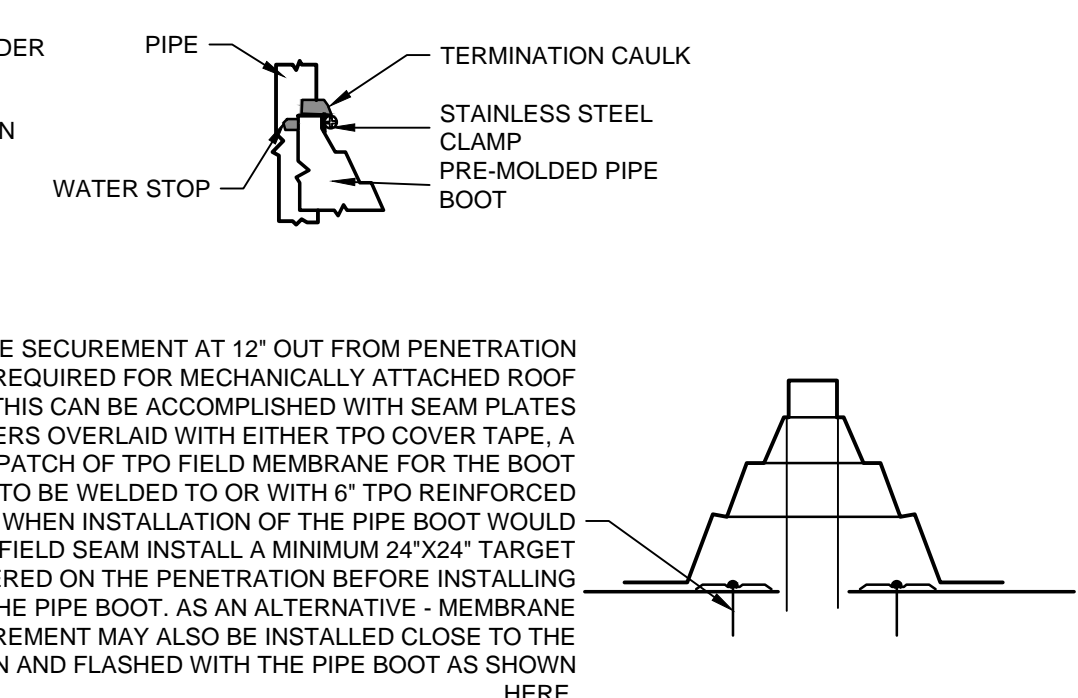

D2 WALL FLASHING VERTICAL JOINT
 NTS

D3 BASE FLASHING w/ TERMINATION BAR
 NTS

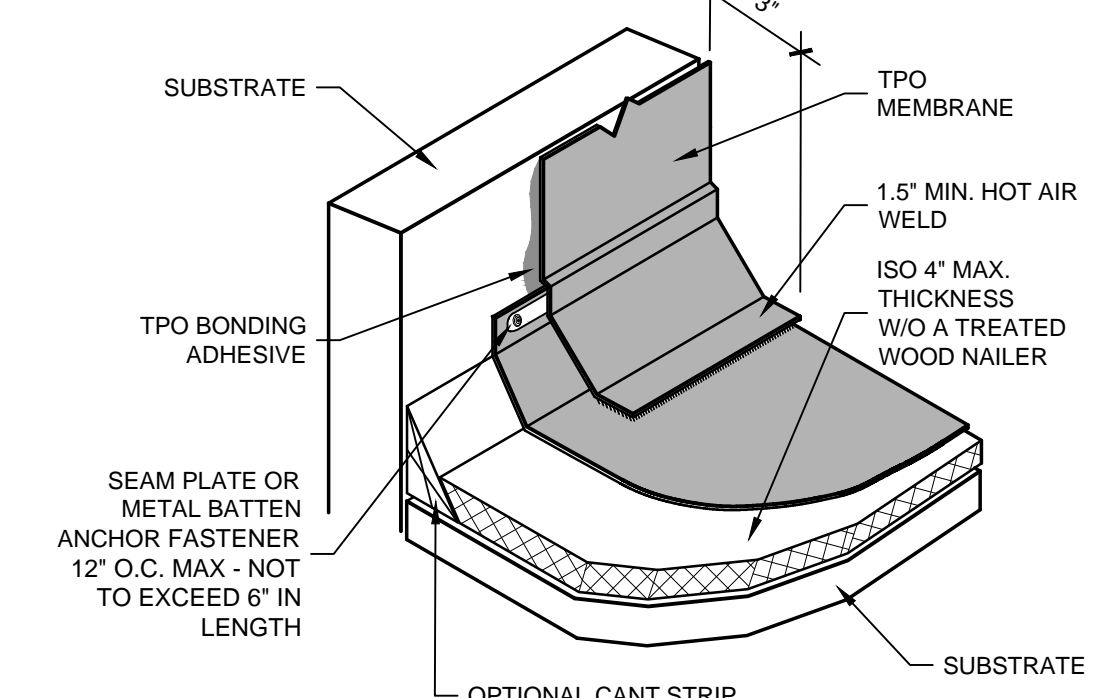

D4 WALL BASE FLASHING
 NTS

942 OLIVE STREET

942 OLIVE STREET, EUGENE, OREGON 97401
 OWNER: UNIVERSITY OF OREGON
 CAMPUS PLANNING, DESIGN & CONSTRUCTION
 CONTACT: MARTINA OXOBY 541.346.5880

MBA
 MERRIMAN BARNES ARCHITECTS 1231 NW HOYT ST. SUITE 403 | PORTLAND, OR 97209 | P. 503-222-2753 | F. 503-295-6718 | www.MerrimanBarnesArchitects.com

PROJECT NO. 15-0309
 ISSUE DATE 09.25.2015
 REVISIONS

SHEET

ROOF DETAILS
A8.1

BID SET
 © MERRIMAN BARNES ARCHITECTS, INC.